



Children's  
Wisconsin

2023 - 2024

# POCKET DIRECTORY



## Physician Consultation Line

phone (414) 266-2460 / (800) 266-0366

## Central Scheduling

phone (414) 607-5280 / fax (414) 607-5288

Check out what is new at [childrenswi.org/medicalprofessionals](https://childrenswi.org/medicalprofessionals).



# Notes



## Welcome

In this edition of the pocket directory, we have added information to help guide referring physicians, providers and their staff in areas where we get frequent questions.

We hope that you find this extra guidance helpful.

Feedback welcome at  
[mdconnect@childrenswi.org](mailto:mdconnect@childrenswi.org).

# Physician Consultation Line

phone (414) 266-2460 / toll-free (800) 266-0366

- Urgent or non-urgent consultation with a specialist
- Discuss a case.
- Arrange a transport.
- Admit a patient.



## Central Scheduling

phone (414) 607-5280 /

fax (414) 607-5288

**childrenswi.org/referral**

\* Information required for **ALL ambulatory referral and ancillary orders**. Failure to provide this information will cause a delay in scheduling your patient's appointment.

- *Patient name and DOB*
- *Patient address and phone*
- *Name of parent or legal guardian*
- *Department referring to*
- *Diagnosis*
- *Referring provider name*

\* Referrals to **OT, PT, Speech** require an ordering provider signature

- *Forms available at **childrenswi.org/forms***



## — 4 ways to send referrals —



**EMR**

### **Submit an external referral order via your EMR. \***

Referral goes directly to our EMR and Central Scheduling will call your patient to schedule. Great way to share patient records.



**Online**

### **Submit online at [childrenswi.org/referral](http://childrenswi.org/referral).**

Central Scheduling staff will call your patient to schedule an appointment. This online form is not appropriate for any time-sensitive requests, lab or imaging orders, or ambulatory referrals to dental, neuropsychology, speech, physical or occupational therapy.



**Fax**

### **Send order to Central Scheduling at (414) 607-5288.**

Please send each patient's information under a separate cover sheet.



**Phone**

### **Call Central Scheduling at (414) 607-5280**

**Ambulatory Referrals**

*\* To learn more about how to enter an external referral from your EMR directly to Children's Wisconsin Epic, please contact a physician liaison.*

## Lab

[childrenswi.org/labs](http://childrenswi.org/labs)

- \* **Signed orders are required and must include all demographic information.** All orders should be sent to Central Scheduling by fax at (414) 607-5288. Please ask families to **allow 24 hours** to process order and then call Central Scheduling at (414) 607-5280 to schedule appointment.

- Order forms available at [childrenswi.org/forms](http://childrenswi.org/forms)

### **Frequent user of Children's Wisconsin lab?**



**Contact a physician liaison to set up an Epic Care Link account with order entry.**

- \* Lab scheduling is also available in MyChart.
- \* When Central Scheduling is closed, the ordering provider can call (414) 266-2554, 24/7 for urgent, after-hours or same-day needs.

- Lab appointments are **required**.



**Find Lab services  
at these Children's Wisconsin locations:**

- Appleton Clinic
- Delafield Clinic
- Kenosha Clinic
- Mequon Clinic
- Milwaukee Hospital campus
- New Berlin Clinic

\* *Hours of operation may vary. Please refer to **childrenswi.org/labs** for the most up-to-date information.*



## Imaging

phone (414) 266-3100

**childrenswi.org/imaging**

- \* **Signed orders are required and must include all demographic information.**  
All orders should be sent to Central Scheduling by fax at (414) 607-5288. Please ask families to **allow 24 hours** to process order and then call Central Scheduling at (414) 607-5280 to schedule appointment.

- Order forms available at **childrenswi.org/forms**

- Appointments **required** for all imaging except plain film X-ray.
- If your patient needs a plain film X-ray and plans to go directly to a Children's Wisconsin site, please give them a paper copy of the order as they may arrive prior to order being processed.

### **Frequent user of Children's Wisconsin imaging?**



**Contact a physician liaison to set up an Epic Care Link account with order entry.**

- \* Contact File Room to request or send us images at (414) 266-3125 (phone) or (414) 266-3107 (fax).
- \* For urgent needs or to contact the imaging manager on call, please call the Children's Wisconsin operator at (414) 266-2000.

**CENTRAL SCHEDULING** phone (414) 607-5280 / fax (414) 607-5288

Medical Director

**David Gregg, MD** (414) 266-2523

Imaging Director

**Joseph Adam** (414) 907-4979 [jadam@childrenswi.org](mailto:jadam@childrenswi.org)



**Find Imaging technologists  
at these Children's Wisconsin locations:**

- Appleton Clinic (920) 967-8115
- Delafield Clinic (262) 646-9814
- Greenfield Clinic (414) 604-7520
- Mequon Clinic (262) 518-2667
- Milwaukee Hospital campus
- New Berlin Clinic (262) 432-7709

## Access Center

phone (855) 331-6300

[childrenswi.org/access](https://childrenswi.org/access)

Our Access Center helps families from out of state coordinate visits to Children's Wisconsin.

They help:

- Gather medical records
- Coordinate and schedule appointments
- Assist with financial approvals and lodging



## Hospital, Clinic, Pharmacy and Urgent Care Locations

[childrenswi.org/locations](http://childrenswi.org/locations)



### Hospitals

**Children's Wisconsin Milwaukee Hospital** (414) 266-2000  
8915 W. Connell Ave., Milwaukee, WI 53226

**Children's Wisconsin Fox Valley Hospital** (920) 969-7900  
130 Second St., West Pavilion, Neenah, WI 54956

### Clinics

**Child Development Center** (262) 432-6600  
13800 W. North Ave. Suite 120, Brookfield, WI 53005

**Children's Wisconsin Appleton Clinic** (920) 969-5353  
2575 E. Evergreen Dr., Appleton, WI 54913

**Children's Wisconsin Delafield Clinic** (262) 646-9950  
3195 Hillside Dr., Delafield, WI 53018

**Children's Wisconsin Forest Home Clinic** (414) 567-5400  
1432 W. Forest Home Ave., Milwaukee, WI 53204

**Children's Wisconsin Forest Home Dental Clinic** (414) 277-8960  
1432 W. Forest Home Ave., Milwaukee, WI 53204

**Children's Wisconsin Greenfield Clinic** (414) 604-7500  
3365 S. 103rd St., Greenfield, WI 53227

**Children's Wisconsin Kenosha Clinic** (262) 653-2260  
6809 122nd Ave., Kenosha, WI 53142

**Children's Wisconsin Mequon Clinic** (262) 240-9744  
1655 W. Mequon Rd., Mequon, WI 53092

**Children's Wisconsin Midtown Clinic** (414) 277-8900  
5433 W. Fond du Lac Ave., Milwaukee, WI 53216

**Children's Wisconsin New Berlin Clinic** (262) 432-7701  
4855 S. Moorland Rd., New Berlin, WI 53151

**Children's Wisconsin Next Door Dental Clinic** (414) 372-4007  
2561 N. 29th St., Suite 101, Milwaukee, WI 53210

**Children's Wisconsin Surgicenter** (414) 328-5800  
3223 S. 103rd St., Greenfield, WI 53227

**Children's Wisconsin Teen Health Clinic** (262) 814-7080  
3365 S. 103rd St., Suite 210, Greenfield, WI 53227

## Pharmacy

**Skywalk Pharmacy Milwaukee** (414) 266-1893  
8915 W. Connell Ct., Milwaukee, WI 53226

## Urgent Care

**Urgent Care at Children's Wisconsin Delafield Clinic** (262) 646-9977  
3195 Hillside Dr., Delafield, WI 53018

**Urgent Care at Children's Wisconsin Forest Home Clinic** (414) 567-5401  
1432 W. Forest Home Ave., Milwaukee, WI 53204

**Urgent Care at Children's Wisconsin Kenosha Clinic** (262) 891-6600  
6809 122nd Ave., Kenosha, WI 53142

**Urgent Care at Children's Wisconsin Mayfair Clinic** (414) 337-8988  
3040 N. 117th St., Wauwatosa, WI 53222

**Urgent Care at Children's Wisconsin Mequon Clinic** (262) 518-2622  
1655 W. Mequon Road, Mequon, WI 53092

**Urgent Care at Children's Wisconsin New Berlin Clinic** (262) 432-7599  
4855 S. Moorland Rd., New Berlin, WI 53151

# Critical Care, Emergency and Trauma Services

Level I Pediatric Trauma Center

## **Cardiac Intensive Care Unit**

phone (414) 266-8503 / fax (414) 266-8629

## **Children's Transport**

phone (414) 266-2460 / (800) 266-0366

## **Emergency Department and Trauma Center**

phone (414) 266-2626 / fax (414) 266-2496

## **Neonatal Intensive Care Unit**

phone (414) 266-8508 / fax (414) 266-3266

## **Pediatric Intensive Care Unit**

phone (414) 266-8505 / fax (414) 266-8546

## **Physician Consultation Line**

phone (414) 266-2460 / toll-free (800) 266-0366

## **Wisconsin Poison Center**

toll-free (800) 222-1222 / fax (414) 266-6793

**CENTRAL SCHEDULING** phone (414) 607-5280 / fax (414) 607-5288

## Leadership

### Children's Wisconsin

(414) 266-2000 / (877) 266-8989

Chief Executive Officer

#### **Peggy Troy**

(414) 266-6401

President and Chief Operating Officer

#### **Scott Turner**

(414) 266-2648

Chief Medical Officer

#### **Rainer Gedeit, MD**

(414) 266-1681

Chief Quality and Safety Officer

#### **Christopher D. Spahr, MD**

(414) 266-2062

Vice President, Ambulatory Services

#### **Jack Scalcucci**

(414) 222-9612



Vice President,

Patient Care, Service Lines

#### **Lisa Jentsch, MBA, RN, NEA-BC**

(414) 266-3004

Vice President,

Professional Services

#### **Erin Yale**

(414) 337-7395

Executive Director,

Ambulatory Services

#### **Nicole K. Nelson, MHA, PT, MPT**

(414) 266-3658



## **Children's Wisconsin**

(414) 266-2000 / (877) 266-8989

Anesthesiologist-in-chief

**George M. Hoffman, MD**

(414) 266-3388

Diagnostician-in-chief

**Nghia (Jack) Vo, MD**

(414) 266-2523

Pediatrician-in-chief

**David A. Margolis, MD**

(414) 337-7770

Surgeon-in-chief

**David M. Gourlay, MD**

(414) 266-6572



Medical Staff President

**Jennifer K. Henningfeld, MD**

(414) 266-6730

Chief Advanced  
Practice Provider

**Tara T. Merck,  
RN, MSN, CPNP**

(414) 337-7794

## Children's Specialty Group

(414) 266-3456

### Chief Executive Officer

**Jason A. Jarzembowski, MD, PhD**

(414) 337-3031

### Medical Directors of Regional Services

**Matthew W. Buelow, MD** Northeast Wisconsin

(920) 969-5305

**Alexander J. Khammar, MD** Southeast Wisconsin

(414) 266-2020

**John V. Kryger, MD** Western Wisconsin

(414) 337-7757

### Chief Operating Officer

**Aaron Kinney**

(414) 266-3011



Children's Specialty Group

## Physician Support Services

phone (414) 266-2310 / fax (414) 266-1524

**Physician Relations** [childrenswi.org/liaisons](http://childrenswi.org/liaisons) [mdconnect@childrenswi.org](mailto:mdconnect@childrenswi.org)

*\* Provide assistance for referring providers and their clinical staff*

[Physician Relations Manager and Metro Milwaukee region](#)

**Lisa Magurany** (414) 266-4743 [Imagurany@childrenswi.org](mailto:Imagurany@childrenswi.org)

[Southeast region](#)

**Margie Berg** (414) 336-1342 [mberg2@childrenswi.org](mailto:mberg2@childrenswi.org)

[Northeast region](#)

**Diane Dorow** (920) 370-9381 [ddorow@childrenswi.org](mailto:ddorow@childrenswi.org)

### Provider Support Services

*\* For employed physicians, residents, fellows and members of the medical staff:  
Epic training, password reset*

[Provider Support Services Manager](#)

**Debbie Dolata-Drent** (414) 266-2316 [ddolata-drent@childrenswi.org](mailto:ddolata-drent@childrenswi.org)

**Marketing and Communications** (414) 266-5420

**CENTRAL SCHEDULING** phone (414) 607-5280 / fax (414) 607-5288

## Family Support Services

phone (414) 266-2800 / fax (414) 266-3338 **childrenswi.org/familysupport**

**Bereavement** (414) 337-4250

**Children's Resource Center – Southeast** (414) 266-6333

**southeastregionalcenter.org**

\* *Located within the Daniel M. Soref Family Resource Center, a resource for families: respite care, transition to adult care, parent concerns, special equipment.*

**Children's Resource Center – Northeast** (877) 568-5205

**northeastregionalcenter.org**

\* *The Centers are staffed by specialists who can help get answers, find services and connect you to community resources: transition planning, parent-to-parent support, health benefits assistance and more.*

**The Daniel M. Soref Family Resource Center** (414) 266-3169

\* *Offers parent-to-parent support, information, referrals and help connecting to community resources. Staff is trained to help children, young adults and their families find answers to questions about local resources, support groups, funding options and more.*

**Patient Relations** (414) 266-7848

**CHILDREN'S WISCONSIN PHYSICIAN CONSULTATION LINE** (800) 266-0366

## Frequently Used Numbers

**Children's Wisconsin Operator** phone (414) 266-2000

**Admitting** phone (414) 266-2100 / fax (414) 266-2547

**Cardiac Lab (ECHO, EKG, stress test, cardiac catheterization)**

phone (414) 266-2380 / fax (414) 266-3261

**Central Scheduling (outpatient orders)**

phone (414) 607-5280 / fax (414) 607-5288

**CT Scanning** phone (414) 266-3200

**Emergency Department and Trauma Center**

phone (414) 266-2626

**MACC Fund Center clinic (Cancer and Blood Disorders)**

phone (414) 266-2420 / fax (414) 266-2426

**MACC Fund Center inpatient (Cancer and Blood Disorders)**

phone (414) 266-3058

**Medical Records (Health Information Services)**

phone (414) 266-2300 / fax (414) 266-7438

**Medical Staff Services** phone (414) 266-2400 / fax (414) 266-6377

**CENTRAL SCHEDULING** phone (414) 607-5280 / fax (414) 607-5288

**Neonatal Intensive Care Unit** phone (414) 266-8508

**Neurophysiology Lab (EEG, EMG, evoke potential, nerve conduction studies)**  
phone (414) 266-6828

**Nuclear Medicine** phone (414) 266-3606 / fax (414) 607-5288

**Pathology** phone (414) 266-2526 / fax (414) 266-2779

**Pediatric Intensive Care Unit** phone (414) 266-8504 / fax (414) 266-8527

**Pharmacy (inpatient)** phone (414) 266-3301 / fax (414) 266-2820

**Pharmacy (outpatient)** phone (414) 266-1893 / fax (414) 266-1894

**Physical and Occupational Therapy** phone (414) 266-2810 / fax (414) 266-1697

**Physician Paging** phone (414) 266-2000

**Physician Support Services** phone (414) 266-2310 / fax (414) 266-1524

**Poison Center** phone (800) 222-1222

**Pulmonary Function Lab** phone (414) 266-3580 / fax (414) 266-2109

**Respiratory Care Services** phone (414) 266-2780 / fax (414) 266-2109

**Sleep Lab** phone (414) 266-2790 / fax (414) 266-3450

**Speech and Hearing** phone (414) 266-2934 / fax (414) 266-6189

**Surgery** phone (414) 266-6001 / fax (414) 266-4521

**Surgery Scheduling** phone (414) 266-6050

**Surgical Pathology Results** phone (414) 266-2526

**Transport** phone (414) 266-2460 / fax (414) 266-2117

**CENTRAL SCHEDULING** phone (414) 607-5280 / fax (414) 607-5288

# Adolescent Medicine

## CLINIC

phone (414) 266-2873 / fax (414) 266-3333

## OFFICE

phone (414) 266-2754 / fax (414) 955-0184

**childrenswi.org/adolescent**

**\*** *All referrals should be sent to Central Scheduling by fax at (414) 607-5288 or external referral via Epic: **CHW ADOLESCENT MEDICINE CLINICS***

Acting Medical Director

**Seema Menon, MD**

Medical Director, Eating Disorders Program

**Margaret Thew, DNP**

Interests: Adolescent gynecology, adolescent development and physical health issues, adolescent fatigue and eating concerns in adolescents

- Bacterial vaginosis
- Child and adolescent gynecology
- Chronic yeast infections
- Contraception – physical development and anxiety related to male and female puberty
- Disordered eating
- Lichen sclerosus
- Menstrual suppression for developmentally-delayed or chronically ill patients
- STI testing
- Vulvar ulcers



## Division Administrator

**Lisa Meder, MBA** (262) 432-6618 lmeder@mcw.edu

## Specialists

### **Raj Kiran Chawla, MD**

**TEEN HEALTH CLINIC** Interests: Adolescent gynecology, medication management for mood disorders, comprehensive reproductive health care and confidential care via Family Planning Only Services

### **Wendi G. Ehrman, MD**

Interests: Adolescent gynecology, contraception, teen pregnancy prevention and care of high-risk teens

### **Jessica Francis, MD**

Interests: Adolescent gynecology, comprehensive reproductive health care, menstrual disorders

### **Jen Makrides, MD**

### **Seema Menon, MD**

Interests: Adolescent gynecology, comprehensive reproductive health care, menstrual disorders, PCOS

## Advanced Practice Providers

### **Rachel Howard, PA-C**

### **Kathryn Hyland, APNP**

**CENTRAL SCHEDULING** phone (414) 607-5280 / fax (414) 607-5288

**Hope Kelling, APNP**

**Danielle McClone, APNP**

**Kaitlin M. Schaeren, APNP**

Interests: Teen pregnancy prevention, STI screening and care of high-risk teens; primarily based at the Juvenile Detention Center

**Melissa Vukovich, NP**

TEEN HEALTH CLINIC Adolescent gynecology, contraception and confidential care via Family Planning Only Services

#### Dietitians

**Lauren Hansen, MS, RD, CD**

**Kyndal Hettich, MS, RD, CD**

#### Social Worker

**Corynne Meiser, LCSW**



**Find Adolescent Medicine specialists  
at this Children's Wisconsin location:**

- Milwaukee Hospital campus

## Anesthesiology

phone (414) 266-3560 /

fax (414) 266-6092

Medical Director

**Jake P. Scott, MD**

Medical Director,

Anesthesiologist-in-chief

**George M. Hoffman, MD**



### Find

**Anesthesiology specialists  
at this Children's Wisconsin location:**

- Milwaukee Hospital campus



## Asthma, Allergy and Immunology

phone (414) 266-6450 / fax (414) 266-2076

**childrenswi.org/asthma-allergy-immunology**

**\* We see patients of all ages, from infant to adulthood. All referrals should be sent to Central Scheduling by fax at (414) 607-5288 or external referral via Epic: **CHW ASTHMA ALLERGY CLINICS****

Section Chief

**Andrew MacGinnitie, MD, PhD**

(414) 266-6840 amacginnitie@mcw.edu

Ambulatory Director

**Wendy Labinski**

(414) 266-2852 wlabinski@childrenswi.org

Division Administrator

**Lisa Kukec**

(414) 266-6597 lkukec@mcw.edu

- Drug allergy
- High-risk asthma
- Hereditary angioedema
- Mastocytosis
- Oral immunotherapy for peanut allergy
- Penicillin delabeling
- Primary immune deficiency
- Stinging insect allergy
- Subcutaneous and sublingual immunotherapy for environmental allergies

## Specialists

### **Becky J. Buelow, MD**

Interests: Asthma, anaphylaxis, food allergy, drug allergy and stinging insect allergy

### **Asriani Chiu, MD**

Interests: Allergy/immunology (adult and children), including allergic rhinitis, asthma, anaphylaxis, food allergy, drug allergy, chronic rhinosinusitis, urticaria and angioedema, including hereditary angioedema, recurrent infections and stinging insect allergy

### **Leslie M. Gimenez, MD**

Interests: Asthma, anaphylaxis, drug allergy, hereditary angioedema, sinusitis and stinging insect allergy

### **Barry J. Pelz, MD**

Interests: Asthma, atopic dermatitis, eosinophilic diseases, food allergy, OIT for peanut allergy and immunodeficiency

### **Joshua A. Steinberg, MD**

Interests: Asthma, anaphylaxis, chronic urticaria community asthma interventions, indoor air quality, mast cell disorders, mechanisms of allergic inflammation and severe asthma

**Matthew T. Tallar, MD**

Interests: Asthma and food allergy

**Heidi T. Zafra, MD**

Interests: Allergic rhinitis, asthma, anaphylaxis, atopic dermatitis, food allergy, drug allergy, eczema, hereditary angioedema, sinusitis, stinging insect allergy and urticaria

**Advanced Practice Providers****Lynn N. Abad Santos, APNP**

Interests: Allergic rhinitis, asthma, atopic dermatitis and food allergy

**Kristina M. Bolling, APNP****Jeanne E. Conner, APNP, AE-C**

Interests: Asthma, food allergy

**Lisa A. Crandall, APNP, CPNP, AE-C**

Interests: Allergic rhinitis, angioedema, asthma, atopic dermatitis and food allergy

**Maureen (Molly) K. Hanson, DNP, FNP-BC, APNP**

Interests: Allergic rhinitis, asthma, atopic dermatitis and food allergy

**Jennifer L. Hauf, APNP**

Interests: Allergic rhinitis, asthma, atopic dermatitis and food allergy

**Andrea Hilgenberg, APNP, PMHS**

Interests: Allergic rhinitis, asthma and food allergy

**Sara A. Lowe, APNP**

Interests: Allergic rhinitis, asthma and food allergy

**Find Asthma, Allergy and Immunology specialists at these Children's Wisconsin locations:**

- Appleton Clinic
- Kenosha Clinic
- Mequon Clinic
- Milwaukee Hospital campus
- New Berlin Clinic

## Audiology

phone (414) 266-2934

### HEARING AID HOTLINE

phone (414) 266-7515

\* Call for walk-in availability.

**childrenswi.org/speechandhearing**

\* **Signed referrals are required.** All referrals should be sent to Central Scheduling by fax at (414) 607-5288 or external referral via Epic: **CHW AUDIOLOGY CLINICS**

- Forms available at **childrenswi.org/forms**

Ambulatory Director

**Michelle Verheyen, AuD, CCC-A**

(414) 266-1883 [mverheyen@childrenswi.org](mailto:mverheyen@childrenswi.org)

Audiology Clinic Supervisor

**Britney Gniedziejko, AuD, CCC-A**

(414) 266-4909

[bgniedziejko@childrenswi.org](mailto:bgniedziejko@childrenswi.org)

- Acoustic immittance measurements
- Aural rehabilitation
- Custom ear plugs
- Ear molds
- Electrophysiological evaluations in natural sleep up to four months of age
- Full service for hearing aids
- Newborn hearing screens
- Otoacoustic emissions





**Find Audiology specialists  
at these Children's Wisconsin locations:**

- Appleton Clinic
- Child Development Center
- Delafield Clinic
- Kenosha Clinic
- Milwaukee Hospital campus
- Mequon Clinic
- New Berlin Clinic

# MACC Center for Cancer and Blood Disorders

## ADMINISTRATIVE OFFICE

phone (414) 955-4170 / fax (414) 955-6543

## HEMATOLOGY/ONCOLOGY/BMT CLINIC

phone (414) 266-2421 / fax (414) 266-4870

## COMPREHENSIVE CENTER FOR BLEEDING DISORDERS

phone (414) 257-2424 / fax (414) 937-6580

## WISCONSIN SICKLE CELL CENTER

phone (414) 257-1232

**[childrenswi.org/cancerandblooddisorders](http://childrenswi.org/cancerandblooddisorders)**

- \* *External referral via Epic: **CHW HEMATOLOGY CLINICS**  
**CHW ONCOLOGY CLINICS**  
**CHW BONE MARROW TRANSPLANT CLINIC***

Director, Clinical Trials Office

**Paul D. Harker-Murray, MD, PhD**

Interests: Hodgkin lymphoma, non-Hodgkin lymphomas, leukemia

Executive Director, MACC Fund Center

**Lauren Giuliani, MBA, LSSBB**

## HEMATOLOGY

Interim Section Chief, Medical Director and Program Director, Clinical Hematology

### **Veronica H. Flood, MD**

Interests: Benign hematology, bleeding and clotting disorders, von Willebrand disease

### Hematology Specialists

### **Melissa Azul, DO**

Interests: blood disorders, sickle cell disease, transition to adult sickle cell disease care

### **Brian R. Branchford, MD**

Interests: Bleeding and clotting disorders, thrombosis, research

### **Amanda M. Brandow, DO**

Interests: Sickle cell disease, sickle cell disease-related pain, sickle cell disease neuropsychological complications, sickle cell disease new therapeutic agents, research

### **Nicole Liberio, MD**

Interests: Benign hematology, bleeding and clotting disorders, solid tumor bone marrow transplant

### **Lynn M. Malec, MD**

Interests: Hemophilia, bleeding and clotting disorders, menorrhagia, clinical trials

### **Rowena C. Punzalan, MD**

Interests: Benign hematology, bleeding and clotting disorders, transfusion medicine

**CENTRAL SCHEDULING** phone (414) 607-5280 / fax (414) 607-5288

**Allison S. Remiker, MD**

Interests: Immune-mediated cytopenias, disorders of immune dysregulation, sickle cell disease, thalassemia

**Hematology Advanced Practice Providers****Elizabeth M. Andekian, APNP****Mary K. Laus, APNP****Hillary L. McCown, APNP****ONCOLOGY****Oncology Specialists****Kerri D. Beckett, MD**

Interests: Cancer predisposition, solid tumors, fertility preservation

**Michael J. Burke, MD**

Interests: Clinical trials, leukemia, relapsed leukemia and lymphoma

**Zachary Graff, MD**

Interests: Leukemia, lymphoma

**Tyce Kearn, MD**

Interests: Leukemia, lymphoma

**Matthew R. Kudek, MD**

Interests: Targeted therapy (COMPASS Clinic)

**Sarah M. Rumler, DO**

Interests: CNS tumors, targeted therapy (COMPASS Clinic)

**Nathan Schloemer, MD**

Interests: Targeted therapy (COMPASS Clinic), solid tumors, vascular anomalies

**Cindy L. Schwartz, MD, MPH**

Interests: Hodgkin lymphoma, osteosarcoma, solid tumors, leukemia, and long-term survivorship

**Peter H. Shaw, MD**

Interests: Solid tumors, Adolescent and Young Adult (AYA) oncology, histiocytic disorders

**Angela Steineck, MD**

Interests: Solid tumors, CNS tumors, late effects of therapy, Adolescents and Young Adults (AYAs), palliative care solid tumors

**Ryuma Tanaka, MD**

Interests: CNS tumors

**Richard L. Tower, MD**

Interests: Leukemia, lymphoma, lymphadenopathy, vascular anomalies

**Oncology Advanced Practice Providers****Jeffrey Campbell, PA****Katie Casper, APNP****Arica Christensen, APNP****Allison Grady, APNP****Lauren (JoJo) Gruber, PA-C****Valerie Lohse, APP****Kelsey Quirk, APNP****Radiation Oncology****Selim Y. Firat, MD***Program Director***Kathryn Robbins, APNP****Debra J. Schmidt, APNP****Kristen J. Slusar, PA-C****Candice Smith, APNP****Madeline A. Titus, PA-C****Megan Wegter, APNP****BLOOD AND MARROW TRANSPLANT****Medical Director, Blood and Marrow Transplant****Julie An M. Talano, MD**

Interests: Malignant disorders, cellular therapy, hemophagocytic lymphohistiocytosis (HLH)

## Blood Marrow Transplant Specialists

### **Larisa Broglie, MD**

Interests: Nonmalignant disorders, immune deficiencies

### **Nicole Liberio, MD**

Interests: Solid tumors and autologous transplants

### **David A. Margolis, MD**

Interests: Aplastic anemia and marrow failure

### **Amy M. Moskop, MD**

Interests: Malignant disorders, cellular therapy

### **Kristin M. Page, MD**

### **Rachel A. Phelan, MD**

Interests: Survivorship, malignant disorders

### **Sridhar Rao, MD, PhD**

## Blood Marrow Transplant Advanced Practice Providers

### **Lynnette J. Anderson, APNP**

### **Miranda G. Gries, APNP**

### **Kellyn Munson, APNP**

### **Elizabeth P. Thieleke, PA-C**



## Psychologists

### **Kristin M. Bingen, PhD**

Interests: Long-term survivorship in the pediatric/adolescent/young adult cancer population, cancer mental health, sibling and family adjustment

### **Jennifer A. Hoag, PhD**

Interests: Cancer mental health, sibling and family adjustment

### **Jeffrey S. Karst, PhD**

Interests: Cancer mental health



**Find MACC Center  
for Cancer and Blood  
Disorders specialists  
at this Children's  
Wisconsin location:**

- Milwaukee Hospital campus



## Cardiology

HERMA HEART INSTITUTE

phone (414) 266-2380 / fax (414) 266-2294

EKG

fax (414) 266-3261

**childrenswi.org/cardiology**

- \* *All referrals should be sent to Central Scheduling by fax at (414) 607-5288 or external referral via Epic:  
**CHW CARDIOLOGY CLINICS**  
Please do not send directly to the clinic.*

Medical Director

**Peter J. Bartz, MD** (414) 266-7584

Interests: Adult congenital heart disease and echocardiography

Executive Director

**Nick Peterson, DBA, FACHE** (414) 266-1753 npeterson@childrenswi.org

Manager

**Amanda Martinez, RMA, BSHA** (414) 266-2342 amartinez2@childrenswi.org

- Acquired heart disease in pregnancy
- Marfan syndrome/ connective tissue disorders
- Preventive cardiology/ Healthy Hearts Clinic

**CENTRAL SCHEDULING** phone (414) 607-5280 / fax (414) 607-5288

### Service Line Administrator

**Jenny Patterson** (414) 266-2342 [jpatterson@childrenswi.org](mailto:jpatterson@childrenswi.org)

### Specialists

**Daniel R. Beacher, MD**

Interests: Electrophysiology and preventive cardiology

**Joseph R. Block, MD**

Interests: Echocardiography and preventive cardiology

**Cheryl L. Brosig Soto, PhD**

Interests: Heart transplant

**Matthew W. Buelow, MD**

Interests: Echocardiography, pediatric and adult congenital heart disease

**Joseph R. Cava, MD, PhD**

**Kasey J. Chaszczewski, MD**

Interests: Pediatric and fetal cardiology

**Scott B. Cohen, MD, MPH**

Interests: Adult congenital heart disease, acquired heart disease in pregnancy

**Sara E. Creighton, MD**

Interests: Echocardiography and fetal cardiology

**Raymond T. Fedderly, MD****Susan R. Foerster, MD**

Interests: Interventional cardiac catheterization

**Michele A. Frommelt, MD**

Interests: Echocardiography, fetal cardiology, interstage home monitoring and single ventricle heart disease

**Peter C. Frommelt, MD**

Interests: Echocardiography

**Jennifer F. Gerardin, MD**

Interests: Adult congenital heart disease and echocardiography

**Salil Ginde, MD, MPH**

Interests: Adult congenital heart disease, echocardiography and Marfan syndrome

**Benjamin H. Goot, MD**

*Associate Medical Director, Echocardiology Lab*

Interests: Cardiac imaging, echocardiography and three-dimensional echocardiography

**Todd M. Gudausky, MD**

Interests: Chemotherapy-related cardiomyopathy and interventional cardiac catheterization

**Stephanie S. Handler, MD**

Interests: Pulmonary hypertension and single ventricle heart disease

**Steven J. Kindel, MD**

Interests: Heart failure and heart transplantation

**Edward C. Kirkpatrick, DO**

Interests: Echocardiography and pulmonary hypertension

**Joshua R. Kovach, MD**

Interests: Arrhythmias, electrophysiology, interventional cardiac catheterization, pacemakers and internal cardioverter defibrillators

**Alex Raskin, MD**

Interests: Heart transplant

**Margaret M. Samyn, MD**

Interests: Echocardiography

**David E. Saudek, MD**

*Associate Medical Director of Clinical Services and Fetal Cardiology*

Interests: Echocardiography and fetal cardiology

**David Segar, MD**

**Anoop K. Singh, MD**

Interests: Arrhythmias, electrophysiology, interventional cardiac catheterization, pacemakers and internal cardioverter defibrillators and sudden cardiac death

**Nikki Singh, MD**

Interests: Heart transplant and heart failure

**Advanced Practice Providers****Kelly L. Baker, PA-C**

Interests: Congenital heart disease, pediatric cardiology and interstage home monitoring

**Molly Brickler, APNP**

Interests: Heart transplantation

**Hillary M. Giorgi, APNP****Nicole L. Hunker, APNP**

Interests: Electrophysiology

**Lindsey M. Katzmark, APNP**

Interests: Adult congenital heart disease and Marfan syndrome

**Lena C. Michel, PA-C**

Interests: Pediatric cardiology

**Melanie Parent, APNP**

Interests: Adult congenital heart disease

**Jennifer E. Rauscher, APNP**

Interests: Interstage home monitoring and single-ventricle physiology

**Nancy Rudd, APNP**

Interests: Interstage home monitoring and single ventricle heart disease

**Ann E. Scott, APNP**

Interests: Interstage home monitoring and single ventricle heart disease

**Gail L. Stendahl, APNP**

Interests: Heart transplantation

**Jena B. Tanem, APNP**

Interests: Interstage home monitoring and single ventricle heart disease

**Kathryn A. Tillman, APNP**

Interests: Pulmonary hypertension

**Elizabeth Weber, APNP**

Interests: Heart transplant

**Amber Winchel, APNP**



## Find **Cardiology** specialists at these **Children's Wisconsin** locations:

- Appleton Clinic
- Delafield Clinic
- Kenosha Clinic
- Mequon Clinic
- Milwaukee Hospital campus
- New Berlin Clinic

### **Specialty service collaborations:**

**FOND DU LAC** SSM Health St. Agnes Clinic (414) 266-6784

**GREEN BAY** Prevea Clinic – Allouez (414) 266-6784

Prevea Clinic Health Center (414) 266-6784

**OSHKOSH** Mercy Medical Center – Oakwood Clinic (414) 266-6784

**RACINE** Ascension All Saints (414) 266-4728

**IRON MOUNTAIN, MICH.** Marshfield Dickinson Primary Care Clinic (906) 776-5800

**CENTRAL SCHEDULING** phone (414) 607-5280 / fax (414) 607-5288

## Cardiothoracic Surgery

phone (414) 266-2070 / fax (414) 266-2075 [childrenswi.org/pediatricsurgery](http://childrenswi.org/pediatricsurgery)

 *All referrals should be sent to Central Scheduling by fax at (414) 607-5288 or external referral via Epic: **CHW CARDIOVASCULAR SURGERY CLINICS***  
*Please do not send directly to the clinic.*

### Medical Director

**Michael E. Mitchell, MD** (414) 266-2491

Interests: Neonatal, infant and adult congenital cardiac surgery, heart transplant, valve reconstruction and tracheal reconstruction

### Surgical Director of Cardiac Transplantation

**Ronald K. Woods, MD, PhD** (414) 266-2070

Interests: Neonatal, infant and adult congenital cardiac surgery, arch reconstruction, complex thoracic surgery, hypertrophic cardiomyopathy and mechanical circulatory support

### Executive Director of the Herma Heart Institute

**Nick Peterson, DBA, FACHE** (414) 266-1753 [npeterson@childrenswi.org](mailto:npeterson@childrenswi.org)

### Administrative Director, Cardiac Surgery & Interventional Services

**Michael R. Madrzak, PA-C, MPAS** (414) 266-3829 [mmadrzak@childrenswi.org](mailto:mmadrzak@childrenswi.org)



## Specialists

**Mario Gasparri, MD**

**Tracy Geoffrion, MD**

Interests: Adult congenital cardiac surgery,  
cardiac research, congenital heart surgery

**Paul Linsky, MD**

## Advanced Practice Providers

**Jennifer L. Ingle, PA-C, MHS** (414) 266-2070

*Supervisor-CT Surgery*

Interests: Cardiovascular surgery

**Aaron Kleinertz, PA-C, MPAS** (414) 266-2070

**Lynde Eliot May, PA-C** (414) 266-2070

Interests: Cardiovascular surgery, education

**Ryan G. Smith, PA-C, MPAS** (414) 266-2070

Interests: Cardiovascular surgery



## Find

**Cardiothoracic Surgery  
specialists**

**at this Children's  
Wisconsin location:**

- Milwaukee Hospital campus

## Child Advocacy Hospital Consult Team

CHILDREN'S WISCONSIN MILWAUKEE HOSPITAL

phone (414) 266-2090 / fax (414) 266-3157

**[childrenswi.org/childadvocacy](https://childrenswi.org/childadvocacy)**

Medical Director

**Lynn K. Sheets, MD**

Program Director

**Angela L. Rabbitt, DO**

Consult service: hospital, ED, subspecialty clinics

- Provide 24/7 phone consults to medical providers
- After hours, call operator at (414) 266-2000 and have CAC paged

**APPLETON**

Fox Valley Child Advocacy Center  
phone (920) 969-7930 / fax (920) 969-7975

**EAU CLAIRE**

Chippewa Valley Child Advocacy Center  
phone (715) 835-5915 / fax (715) 835-8112

**ELKHORN**

Walworth County Child Advocacy Center  
phone (262) 741-1440 / fax (262) 743-2220

**GREEN BAY**

Willow Tree Cornerstone Child Advocacy Center  
phone (920) 436-8881 / fax (920) 436-4413

**KENOSHA**

Kenosha Child Advocacy Center  
phone (262) 653-2266 / fax (262) 653-2277

**MILWAUKEE**

Milwaukee Child Advocacy Center  
phone (414) 277-8980 / fax (414) 277-8969

**CENTRAL SCHEDULING** phone (414) 607-5280 / fax (414) 607-5288

**RACINE**

Racine County Child Advocacy Center  
phone (262) 898-7970 / fax (262) 635-6621

**SAUKVILLE**

Lakeshore Regional Child Advocacy Center  
phone (262) 358-9080

**WAUKESHA**

The C.A.R.E Center  
phone (262) 522-3680 / fax (262) 522-3681

**WAUSAU**

Child Advocacy Center of North-Central Wisconsin  
phone (715) 848-8600 / fax (715) 848-8669

## Critical Care

### OFFICE

phone (414) 266-3360 /

fax (414) 266-3563

### PEDIATRIC INTENSIVE CARE UNIT

phone (414) 266-3070

### W3 PEDIATRIC INTENSIVE CARE - CARDIAC

phone (414) 266-8503

### W4 PEDIATRIC INTENSIVE CARE - SURGICAL/MEDICAL

phone (414) 266-8504

### W5 PEDIATRIC INTENSIVE CARE - MEDICAL/SURGICAL

phone (414) 266-8505

**[childrenswi.org/criticalcare](http://childrenswi.org/criticalcare)**



**CENTRAL SCHEDULING** phone (414) 607-5280 / fax (414) 607-5288

Medical Director

**Michael T. Meyer, MD**

Medical Director, Surgical

**John G. (Jack) Schneider, MD**



**Find Critical Care specialists  
at these Children's Wisconsin locations:**

- Milwaukee Hospital campus

## Dental Center

phone (414) 266-2040 / fax (414) 266-5677

**childrenswi.org/dental**

- *Pre-operative history and physical forms available at **childrenswi.org/forms***

### Medical Director

**Lori R. Barbeau, Pediatric DDS**

(414) 266-2040

### Director, Oral Health Services

**Pamela Fraser, MSM** (414) 266-6527

pfraser@childrenswi.org

### Associate Medical Directors

**Jonathan Hanna, DDS** (414) 277-8960

**Macaire Hulderman, DDS** (414) 445-6500

At this time, the Dental Center is unable to accept referrals from outside of the Children's Wisconsin provider network.

If you have a patient in need of dental care, please contact the patient advocate associated with their dental insurance. Visit **childrenswi.org/referralguides** for more information.



**Find Dental Centers  
at these Children's Wisconsin locations:**

- Forest Home Clinic
- Midtown Clinic
- Milwaukee Hospital campus
- Next Door Clinic





## Dermatology

phone (414) 266-6431

**DERMATOLOGY NURSE TRIAGE LINE**

(for questions and urgent appointments) (414) 266-6434

**childrenswi.org/dermatology**

**\*** *All referrals should be sent to Central Scheduling by fax at (414) 607-5288 or external referral via Epic: **CHW DERMATOLOGY CLINICS***

Medical Director

**Yvonne E. Chiu, MD**

Interests: Morphea, lupus, dermatomyositis and rheumatologic disease, skin signs of systemic disease, acne

Medical Director, Birthmarks and Vascular Anomalies

**Valerie Carlberg, MD**

Interests: Dermatologic surgery, laser surgery, nevi, cysts, vascular birthmarks, burn scars, acne, skin cancer and dermatologic side effects from cancer therapy

- Acne
- Alopecia, hair loss, bald spot
- Birthmarks
- Botox
- Burns
- Cysts
- Dermatitis
- Eczema
- Excimer laser
- Folliculitis
- Hemangioma
- Hyperhidrosis
- Keloids
- Molluscum
- Phototherapy
- Scabies
- Vitiligo
- Warts

**CENTRAL SCHEDULING** phone (414) 607-5280 / fax (414) 607-5288

### Ambulatory Director

**Caroline Nesheim, BSN, RN, CPN** (414) 266-4987

### Ambulatory Manager

**Stacy Zodrow** (414) 337-9672

### Specialists

**Kristen E. Holland, MD**

Interests: Acne, birthmarks, psoriasis, rashes and vascular birthmarks

**Stephen R. Humphrey, MD**

Interests: Acne, atopic dermatitis and psoriasis, nevi

**Leah Lalor, MD**

Interests: Acne, birthmarks and psoriasis

### Advanced Practice Providers

**Brenda J. Hasse-Rupp, PA-C**

Interests: Acne, molluscum, skin infections and warts

**Gabrielle M. Karthaus, PA-C**

Interests: Acne, molluscum and warts

**Joree A. Ruiz, PA-C**

Interests: Acne, excessive sweating, molluscum, skin infections and warts



**Find Dermatology specialists  
at these Children's Wisconsin locations:**

- Delafield Clinic
- Kenosha Clinic
- Mequon Clinic
- Milwaukee Hospital campus
- New Berlin Clinic

## Emergency Medicine

EMERGENCY MEDICINE/TRAUMA CENTER

phone (414) 266-2626 / fax (414) 266-2496

[childrenswi.org/emergency](http://childrenswi.org/emergency)

Medical Director

**Jean I. Pearce, MD** (414) 266-7445

Specialist

**Hope T. Orvold, APNP**



**Find Emergency Medicine  
specialists at this Children's  
Wisconsin location:**

- Milwaukee Hospital campus



## Endocrinology and Diabetes

(414) 266-2860 / fax (414) 266-3964

[childrenswi.org/endo](http://childrenswi.org/endo)

[childrenswi.org/diabetes](http://childrenswi.org/diabetes)

**\* All new diabetic patients require the referring physician to call Physician Consultation Line (414) 266-2460.**

*All other referrals should be sent to Central Scheduling by fax at (414) 607-5288 or external referral via Epic:  
**CHW ENDOCRINE CLINICS***

Medical Director

**Pallavi Iyer, MD**

Interests: Thyroid nodule, thyroid cancer, endocrine tumor predisposition syndromes, diabetes, growth, puberty, adrenal

Manager

**Chelsey Thompson** (414) 266-2860

Division Administrator

**Eric Stuckert** (414) 266-7504

- Gender Health Clinic
- Interdisciplinary Thyroid Clinic
- Polycystic ovarian syndrome

Referral guidelines

(short stature, diabetes, obesity) available at

[childrenswi.org/referralguides](http://childrenswi.org/referralguides)

**CENTRAL SCHEDULING** phone (414) 607-5280 / fax (414) 607-5288

## Specialists

### **Bethany A. Auble, MD**

Interests: Endocrine disorders related to bone marrow transplantation (BMT) and brain tumors, thalassemia-related endocrinopathies, growth and puberty disorders, Turner syndrome, polycystic ovarian syndrome (PCOS), type 1 and type 2 diabetes

### **Susanne M. Cabrera, MD**

Interests: Type 1 and type 2 diabetes, type 1 diabetes clinical research, growth and puberty disorders, general pediatric endocrinology

### **Alison Coren, MD**

Interests: Polycystic ovarian syndrome (PCOS), general pediatric endocrinology, type 1 and type 2 diabetes

### **Elizabeth Dabrowski, MD**

Interests: Turner syndrome, brain tumors, type 1 and type 2 diabetes, pituitary disorders, general endocrine and thyroid disorders

### **Sam Engle, DO**

Interests: Diabetes and technology, health care transition, growth and puberty disorders, thyroid nodule/cancer

### **Rosanna V. Fiallo-Scharer, MD**

Interests: Adrenal disorders, disorders of sex development, type 1 and type 2 diabetes, technology in diabetes care

**Paola A. Palma-Sisto, MD**

Interests: Diabetes and endocrine, endocrine late effects of cancer, polycystic ovarian syndrome (PCOS)

**Peter M. Wolfgram, MD**

Interests: Type 1 and type 2 diabetes, adrenal disorders, short stature and thyroid disease

**Advanced Practice Providers****Christine Bengtson, APNP**

Interests: General pediatric endocrinology, type 1 and type 2 diabetes

**Rebecca K. Fannin, APNP**

Interests: Management of all children with diabetes, with a special interest in management of infants, toddlers and preschoolers with diabetes, cystic fibrosis-related diabetes, continuous glucose monitoring, insulin pump therapy

**Shari K. Liesch, APNP**

Interests: Management of youth with diabetes and endocrine health needs. Special interests: writing for health, poetry and bibliotherapy, resiliency, expressive therapies in the clinic setting, preventive health

**Colleen T. McCann, APNP**

Interests: Adrenal disorders, endocrine disorders related to bone marrow transplantation (BMT), endocrine late effects of cancer, growth and puberty disorders, pituitary hormone deficiencies, short stature, Turner syndrome and type 1 diabetes mellitus

**Tia Medley, DNP**

Interests: Type 1 and type 2 diabetes, general pediatric endocrinology

**Laura Pierre, DNP**

Interests: Type 1 and type 2 diabetes, diabetes technology, growth and puberty disorders, clinical nutrition, metabolic syndromes, obesity, Turner syndrome

**Brittany Siemiawski, DNP**

Interests: Type 1 and type 2 diabetes, pre-diabetes, obesity, polycystic ovarian syndrome (PCOS) and thyroid disease

**Brooke E. Zelhofer, APNP**

**Find  
Endocrinology and Diabetes  
specialists  
at these Children's  
Wisconsin locations:**

- Appleton Clinic
- East De Pere Clinic
- Kenosha Clinic
- Milwaukee Hospital campus
- New Berlin Clinic



# Fetal Concerns Center

phone (414) 337-4776 / fax (414) 337-1884

**childrenswi.org/fetalconcerns**

**\* External referral via Epic: *CHW MATERNAL FETAL MEDICINE CLINICS***

Medical Director

**Jessica Smith, MD**

Interim Executive Director,  
Perinatology and Neonatology

**Lauren Giuliani, MBA, LSSBB** (414) 955-4314

Manager

**Kim Mangarelli, BSN, RN** (414) 337-6840

Specialists

**Zachary Colvin, DO**

**Meredith Cruz, MD**

**Garrett Fitzgerald, MD**

**Erika Peterson, MD**

**Emily Smith, MD**

**CENTRAL SCHEDULING** phone (414) 607-5280 / fax (414) 607-5288

- Fetal diagnosis of birth defects
- Fetal heart care (Fetal Heart Program)
- Maternal and fetal testing
- Multi-fetal pregnancy management
- Neonatal management
- Perinatal palliative care
- Prenatal counseling

### Advanced Practice Providers

**Libby Woodard, APNP**

### Genetic Counselors

**Allison Genchanok, MS, CGC**

*Lead Counselor*

**Samantha Sandlow, MS, CGC**

### Fetal Care Nurse Coordinators

**Bridget Coleman, RN** (414) 337-6843

**Jodie Gariety, RN** (414) 337-6842

**Lisa Kowalczyk, BSN, RN** (414) 337-6841

### Fetal Heart Nurse Coordinators

**Catelyn Corning, RN** (414) 266-2077



**Find the Fetal Concerns Center  
at this Children's Wisconsin location:**

- Milwaukee Hospital campus

# Gastroenterology, Hepatology and Nutrition

phone (414) 266-2851 / fax (414) 266-8495

[childrenswi.org/gi](http://childrenswi.org/gi)

-  *All referrals should be sent to Central Scheduling by fax at (414) 607-5288 or external referral via Epic: **CHW GASTROENTEROLOGY CLINICS** Please do not send directly to the clinic.*

Ambulatory Director

**Kelly Coy**

(414) 266-6196 [kcoy@childrenswi.org](mailto:kcoy@childrenswi.org)

Clinical Nutrition Manager

**Jennifer Crouse, MS, RD, CD, CDE**

(414) 266-3202 [jcrouse@childrenswi.org](mailto:jcrouse@childrenswi.org)

Division Chief

**Cara L. Mack, MD**

Interests: Cholestasis, drug-induced liver toxicity, fatty liver disease, liver failure, liver transplant

- Aerodigestive
- Celiac
- Cyclical vomiting
- Feeding team ages 1-10
- Neuromodulation
- New Kids  
Clinic for patients 2-18 years old with medical problems related to obesity  
Referral form required  
[childrenswi.org/newkids](http://childrenswi.org/newkids)
- Fee-for-service nutritional counseling available.  
Patient families can call (262) 432-7701, option 4 to schedule.

**CENTRAL SCHEDULING** phone (414) 607-5280 / fax (414) 607-5288

### Medical Director

#### **Ankur A. Chugh, MD**

Interests: Celiac disease and eosinophilic esophagitis

### Medical Director, Liver transplant

#### **Grzegorz W. Telega, MD**

Interests: Celiac disease, liver disease, liver failure, liver transplant, metabolic liver disease and nonalcoholic fatty liver disease

### Specialists

#### **Ifunanya Agbim, MD**

Interests: General GI

#### **Janice A. Bitong, MD**

Interests: Motility disorders

#### **Jose M. Cabrera, MD**

Interests: Inflammatory bowel disease

#### **Abdul Aziz K. Elkadri, MD**

Interests: Very early onset inflammatory bowel disease

#### **Alexis Jo Gumm, MD**

#### **Tanyaporn Kaenkumchorn, MD**

Interests: Advanced nutrition

**Katja K. Karrento, MD**

Interests: Abdominal pain, anal rectal malformations, cyclic vomiting syndrome and motility issues

**Karlo Kovacic, MD**

Interests: Esophageal motility disorders, dysphagia

**Rose Lee, MD**

Interests: Eosinophilic esophagitis, general GI

**Diana G. Lerner, MD**

Interests: Advanced therapeutic endoscopy, aerodigestive disorders, balloon enteroscopy, colitis, eosinophilic gastroenteritis and esophagitis

**Brianna McSorley, MD**

Interests: General GI

**Adrian Miranda, MD**

Interests: Abdominal pain

**Joshua D. Noe, MD**

Interests: Irritable bowel syndrome

**Joann Samalik, MD**

Interests: Aerodigestive disorders, Celiac disease, inflammatory bowel disease, constipation, gastroesophageal reflux

**Katherine Vaidy, MD**

Interests: General GI, aerodigestive disorders

**Amanda Wenzel, MD**

Interests: General GI, inflammatory bowel disease

**Douglas R. Zabrowski, MD**

Interests: Celiac disease and eosinophilic esophagitis

**Karen Zorek, MD**

*General pediatrics physician*

Interests: Failure to thrive and feeding disorders

**Advanced Practice Providers****Julie M. Banda, APNP**

Interests: Constipation, cyclic vomiting syndrome, GI autonomic disorders and infant gastroesophageal reflux

**Annemarie Hengel, APNP****Denise M. Kilway, APNP**

Interests: Constipation, infant gastroesophageal reflux and obesity

**Paige Kokta, APNP****Stacey M. Lerret, PhD, CPNP**

Interests: Liver transplant, liver disease, fatty liver disease and liver failure

**Megan McNally, APNP**

Interests: Celiac disease, constipation and infant gastroesophageal reflux

**Kirsten Osen, APNP**

Interests: Constipation and infant gastroesophageal reflux

**Find Gastroenterology, Hepatology and Nutrition specialists at these Children's Wisconsin locations:**

- Appleton Clinic
- Delafield Clinic
- East De Pere Clinic
- Kenosha Clinic
- Mequon Clinic
- Milwaukee Hospital campus
- New Berlin Clinic

## Genetics

phone (414) 266-3345 / fax (414) 266-1616

**NURSELINE** phone (414) 266-3352

**childrenswi.org/genetics**

**\*** *All referrals should be sent to Central Scheduling by fax at (414) 607-5288 or external referral via Epic:  
**CHW GENETICS CLINICS***

Medical Director

**Donald G. Basel, MD** (414) 266-2094

Interests: Undiagnosed and Rare Disease Program, skeletal dysplasias, connective tissue disorders, Ehlers-Danlos syndrome, RASopathies, chromosomal disorders, genomic medicine

Ambulatory Director

**Jason Mattern** (414) 266-2094

[jmattern@childrenswi.org](mailto:jmattern@childrenswi.org)

- Genomic Medicine Program
- Hereditary Disorders of Connective Tissues Program
- Lysosomal storage diseases
- Metabolic syndromes
- Neurofibromatosis and RASopathy Program
- Phenylketonuria Program
- Rare and undiagnosed diseases



## Specialists

### **Kelly L. Jones, MD**

Interests: Genomics

### **Michael J. Muriello, MD**

Interests: Pediatric and adult general genetics, Undiagnosed and Rare Disease Program, genomic medicine, connective tissue disorders, neurogenetics aortopathies

### **Jessica A. Scott Schwoerer, MD**

Interests: Genomics, metabolic disorders, newborn screening

## Advanced Practice Providers

### **Emily Brandl, APNP**

Interests: Neurofibromatosis

### **Angie Burbach, APNP**

Interests: Hereditary disorders of connective tissue (HCT)

### **Angie Fick, APNP**

Interests: Chromosomal abnormalities, hereditary disorders of connective tissue (HCT)

### **Gina M. Lewis, APNP**

Interests: Metabolic disorders, connective tissue disorders, chromosomal disorders, RASopathies and general genetic conditions

**Stephanie J. Offord, APNP**

Interests: Metabolic disorders including PKU, Pompe disease, lysosomal storage disorders, chromosomal disorders

**Carolyn Scoptur, APNP**

Interests: Genomics, hereditary disorders of connective tissue (HCT)

**Jennifer Stengrevics, PA-C****Genetic Counselors****Stephanie Gerber, MS, CGC**

Interests: Hereditary connective tissue disorders (HCT), RASopathies

**Cristin Griffis, MS, CGC**

Interests: Neurofibromatosis and RASopathies, chromosomal disorders, tuberous sclerosis, PLUGS

**Caroline A. Kielczewski, CGC**

Interests: Inpatient genetic counseling, skeletal dysplasia, chromosomal disorders, genomic medicine

**Julie McCarrier, MS, CGC**

Interests: Whole exome sequencing, genomic medicine, Undiagnosed and Rare Disease Program

**Kaegan Mestel, MS, CGC**

Interests: Metabolic disorders

**Amy Ott, MS, CGC**

Interests: Pediatric oncology, connective tissue disorders

**Jordyn Prell, MS, CGC**

Interests: Hereditary connective tissue, neurofibromatosis

**Heather Radtke, MS, CGC**

Interests: Neurofibromatosis, and RASopathies

**Emily Singh, MS, CGC**

Interests: Inborn errors of metabolism/metabolic disorders, metabolic newborn screening and Down syndrome

**Erin Syverson, MS, CGC**

Interests: Cardiogenetics, chromosomal disorders and connective tissue disorders

**LuAnn Weik, MS, CGC**

Interests: Velocardiofacial syndrome/22Q clinic, cleft lip and cleft palate clinic, sickle cell clinic and newborn screen follow-up for trait

**Dietitian****Jessica Kopesky, MS, RD, CSP, CD**



**Find Genetics specialists  
at these Children's Wisconsin locations:**

- Milwaukee Hospital campus
- New Berlin Clinic

## Hospital Medicine

[childrenswi.org/hospitalist](http://childrenswi.org/hospitalist)

\* *For direct admission, call the Physician Consultation Line (414) 266-2460.*

### MILWAUKEE HOSPITAL OFFICE

Administrative Office

phone (414) 337-7050

Milwaukee Hospital Medical Directors

**Jennifer Hadjiev, MD** C4/W11

**Vanessa McFadden, MD** W7/MBH

**Sarah Vepraskas, MD** W9/W10

**Sarah Yale, MD** W12

### FOX VALLEY HOSPITAL OFFICE

phone (920) 969-7900

Fox Valley Hospital Medical Director

**Mary L. Bartel, MD**



### Find Hospital Medicine specialists at these Children's Wisconsin locations:

- Milwaukee Hospital campus
- Fox Valley Hospital

**CENTRAL SCHEDULING** phone (414) 607-5280 / fax (414) 607-5288

## Infectious Disease

phone (414) 337-7070 / fax (414) 337-7093 [childrenswi.org/infectiousdisease](http://childrenswi.org/infectiousdisease)

 *External referral via Epic: **CHW INFECTIOUS DISEASE CLINIC***

Medical Director

**Ravit Boger, MD**

Director, Ambulatory Clinical Practice

**Tera Bartelt, MS, RN** (414) 266-8611

Specialists

**Kelly Elizabeth Graff, MD**

**Kelly J. Henrickson, MD**

*Program Director, Midwest Respiratory Virus*

**Anna R. Huppler, MD**

*Program Director, ID Transplant*

**Kathleen T. Ryan Loker, MD**

*Program Director, ID Fellowship*

**Michelle L. Mitchell, MD**

*Program Director, Antibiotic Stewardship*

Brittany Player, DO

Claudia P. Vicetti Miguel, MD  
*Medical Director, HIV Program*

Rodney E. Willoughby, MD

Frank Zhu, MD  
*Medical Director, Infection Control and Prevention*

Advanced Practice Provider

Alicia Morales, APNP



**Find Infectious Disease  
specialists at this Children's Wisconsin location:**

- Milwaukee Hospital campus

## Medical Toxicology Clinic

phone (414) 607-5280

\* *For urgent needs, call the Poison Center at 1-800-222-1222.*

\* *All referrals should be sent to Central Scheduling by fax at (414) 607-5288. Please do not send directly to the clinic.*

Medical Director, Wisconsin Poison Center

**Jillian Theobald, MD**

Specialists

**Grant Comstock, MD**

**Justin Corcoran, MD**

*Interim Associate Director,  
Wisconsin Poison Center*

**Andrew Farkas, MD**

**David Gummin, MD**

**Amy Zosel, MD**



**Find Medical Toxicology Clinic specialists at this Children's Wisconsin location:**

- Milwaukee Hospital campus

- Lead poisoning
- Medication management
- Pharmacogenetics
- Substance abuse disorder



## Mental and Behavioral Health

MENTAL AND BEHAVIORAL HEALTH INTAKE LINE

phone (414) 266-3339 / fax (414) 266-3735

[childrenswi.org/mbh](http://childrenswi.org/mbh)

*\* All referrals should be sent to MBH Access Team by fax at (414) 266-3735 or external referral via Epic: **CHW MENTAL AND BEHAVIORAL HEALTH***

*\* If you need to contact a Mental and Behavioral Health physician or provider to discuss an already established patient or reason other than referral, please call:*

**CENTER FOR CHILD DEVELOPMENT**

phone (262) 432-6600

**HEALTH PSYCHOLOGY CLINIC**

phone (414) 257-2424

**PSYCHIATRY AND BEHAVIORAL MEDICINE**

phone (414) 257-2424

- Child development
- Medication management
- Psychiatry
- Psychological testing
- Therapy



**CENTRAL SCHEDULING** phone (414) 607-5280 / fax (414) 607-5288

**CENTER FOR CHILD DEVELOPMENT****Medical Director****Cheryl L. Brosig Soto, PhD**

Interests: Neurodevelopmental and psychosocial issues associated with chronic illness

**Division Administrator****Lisa Meder, MBA** (262) 432-6618 lmeder@mcw.edu**Clinic Manager****Erica Luce** (262) 266-8987 eluce@childrenswi.org**Center for Child Development Developmental Pediatricians****Daniel R. Schulteis, MD**

Interests: Autism, child development and behavior, ADHD, anxiety, special education needs, transitional care for developmental disabilities

**Michelle A. Snyderman, MD**

Interests: Child development and behavior, language disorders, ADHD, anxiety and autism

**Center for Child Development Psychologists****Brittany J. Bice-Urbach, PhD**

Interests: Anxiety, selective mutism, attention deficits, behavior and learning disorders and impact of language on the learning process

**Po Ann Cheah, PsyD**

Interests: Anxiety, ADHD, communication disorders, developmental delays and intellectual disabilities

**Jessica L. Foley, PhD**

Interests: Autism, intellectual disabilities, behavior disorders, parent education/training, navigating the IEP process

**Samuel C. Gable, PhD****Kelsey Gonring, PhD****Kenneth L. Grizzle, PhD**

Interests: Anxiety, attention deficits, learning disorders, impact of language on the learning process and children's social, behavioral and emotional functioning and velocardiiofacial syndrome (VCFS)

**Erin Long, PhD****Jamie Roberts, PsyD**

Interests: Anxiety, depression, ADHD, learning and behavioral disorders, intellectual disabilities, autism

**Sarah E. Rysdyk, PsyD**

Interests: ADHD, learning disorders, impact of language on the learning process and anxiety

**Samantha L. Wilson, PhD, IMH-E® IV**

Interests: Social-emotional development, infant/early childhood mental health, adoption, foster care, institutionalization, toxic stress/early adversity, parent-child relationships and dyadic therapy

**Dawn M. Zahrt, PhD**

Interests: Anxiety, autism, behavioral and communication disorders, developmental delays, intellectual disabilities and management of sleep disorders

**Center for Child Development Advanced Practice Providers****Sarah Cridelich, PA-C**

Interests: Autism, disruptive behaviors, aggression management, international adoption, anxiety, depression, developmental delay, ADHD

**Inshirah Farhoud, APNP**

Interests: Developmental delays, disruptive behaviors, international adoption, anxiety, depression, ADHD, language disorders

**Jane J. McSweeney, APNP**

Interests: Developmental delays, language delays, anxiety, emotional disturbances and international adoption

**HEALTH PSYCHOLOGY CLINIC****Medical Director****Cheryl L. Brosig Soto, PhD**

Interests: Neurodevelopmental and psychosocial issues associated with chronic illness

**Division Administrator****Lisa Meder, MBA** (262) 432-6618

lmeder@mcw.edu

**Clinic Manager****Erica Luce** (262) 266-8987

eluce@childrenswi.org

**Health Psychology Clinic Psychologists****Vanessa Aguilera-Snyder, PsyD****Margaret Altschaefl, PhD****Andrea M. Begotka, PhD****Kristin M. Bingen, PhD****Jessica Brumm-Larson, PhD****Katelyn M. Donisch, PhD****Samantha Everhart, PhD****Elizabeth Fischer, PhD****Kelsey Gonring, PhD****Brittany Gresl, PhD****Jennifer A. Hoag, PhD****Jeffrey S. Karst, PhD****Jacqueline M. Kawa, PhD****Jennifer LeNoble, PhD****Patricia K. Marik, PsyD****Stephen J. Molitor, PhD****Adiona Mustafaraj, PsyD****Katy E. Sage, PhD****Alan H. Silverman, PhD****Jacquelyn J. Smith, PhD****Meghan A. Wall, PhD****CENTRAL SCHEDULING** phone (414) 607-5280 / fax (414) 607-5288

## PSYCHIATRY AND BEHAVIORAL MEDICINE

## Medical Director

**Robert P. Chayer, MD**

Interests: Out-of-home/foster care, trauma care, depression, anxiety, ADHD

## Division Administrator and Clinic Manager

**Scott Belanger** (414) 266-1707 [mbelanger2@childrenswi.org](mailto:mbelanger2@childrenswi.org)

## Psychiatry and Behavioral Medicine Psychiatrists

**Erica Arrington, MD**

Interests: ADHD, anxiety, depression, severe mood dysregulation, psychosis

**Gabriella A. Hangiandreou, MD**

**WISCONSIN CHILD PSYCHIATRY CONSULTATION PROGRAM (WI-CPCP)** Interests: Primary care consultation

**Rosa K. Kim, MD**

*Program Medical Director, Wisconsin Child Psychiatry Consultation Program (Wi-CPCP)*

Interests: Primary care consultation, suicide prevention

**Kathleen A. Koth, DO**

Interests: Intellectual disabilities, developmental disabilities, genetic disorders, ASD with severe behavioral dysregulation

**Colleen Manak, MD**

[WISCONSIN CHILD PSYCHIATRY CONSULTATION PROGRAM \(WI-CPCP\)](#) Interests: Inpatient and primary care consultation

**Leora Massey, MD**

Interests: Anxiety, depression, OCD, ADHD, autism, tic disorders, PTSD, bipolar disorder

**Jessica C. Phelps, MD**

Interests: Out-of-home/foster care, trauma care

**Scott J. Sandage, DO**

[WISCONSIN CHILD PSYCHIATRY CONSULTATION PROGRAM \(WI-CPCP\)](#) Interests: Inpatient and primary care consultation

**Nisha Shah, MD**

[WISCONSIN CHILD PSYCHIATRY CONSULTATION PROGRAM \(WI-CPCP\)](#) Interests: Anxiety, depression, ADHD, gender dysphoria and primary care consultation

**Marika I. Wrzosek, MD**

Interests: ADHD and anxiety disorders

**Jennifer Zaspel, MD**

Interests: Emergency psychiatry, suicide prevention

**Albina Zimany, MD**

Interests: Care of traumatized children and families

## Psychiatry and Behavioral Medicine Psychologists

### **Jennifer N. Apps, PhD**

Interests: Concussion assessment and treatment

### **Amanda A. Bleck, PhD**

Interests: Care of traumatized children and families

### **Marianne Burton, PhD**

Interests: Community psychotherapy

### **David J. Cipriano, PhD**

Interests: School-based mental health, student mental health services

### **Matthew D. Jandrisevits, PhD**

[WISCONSIN CHILD PSYCHIATRY CONSULTATION PROGRAM \(WI-CPCP\)](#) Interests:

Psychotherapies, burn care and primary care consultation

### **Heidi A. Storm, PhD**

Interests: Care of traumatized children and families

## Psychiatry and Behavioral Medicine Advanced Practice Providers

### **Colleen R. Ballbach, APNP**

Interests: ADHD, anxiety, depression, ASD and palliative/hospice care, grief

### **Michael J. Gilmartin, APNP**

Interests: ADHD, anxiety, depression and mental health concerns related to Down syndrome



**Jason Ipsarides, APNP**

Adolescent ADHD, anxiety, and depression

**Rachel K. Jones, APNP**

Interests: Social anxiety, eating disorders, OCD, and gender dysphoria

**Anna L. Melville, APNP**

Interests: ADHD, anxiety, depression, OCD, LGBTQ+ youth, and oppositional behaviors

**Jessica Reyes-Roberson, APNP**

Interests: ADHD, anxiety, depression, OCD, eating disorders

**Monica Rios, APNP**

Interests: ADHD, anxiety, depression, and GI functional and chronic pain disorders



## Find Mental and Behavioral Health specialists at these Children's Wisconsin locations:

- Bayshore Clinic
- Child Development Center
- Craig Yabuki Mental Health Walk-In Clinic
- Eau Claire Clinic
- Elkhorn Clinic
- Family Peace Center
- Forest Home Clinic
- Franklin Clinic
- Greenfield Clinic
- Kenosha Clinic
- Madison Clinic
- Marshfield Clinic
- Mequon Clinic
- Milwaukee 76th Street Clinic
- Milwaukee Hospital campus
- Mount Pleasant Clinic
- New Berlin Clinic
- Pewaukee Clinic
- River Glen Clinic
- Stevens Point Clinic
- Wausau Clinic

## Craig Yabuki Mental Health Walk-In Clinic

phone (414) 337-3400

[childrenswi.org/mentalhealthwalkin](http://childrenswi.org/mentalhealthwalkin)

\* *No referral is necessary.*

\* Same-day care for children and teens (ages 5-18) experiencing urgent mental health issues. We provide safety assessment, brief intervention counseling, coping tips and care coordination. No medical care, laboratory services or medication changes are available.

\* *Open 7 days a week, 3-9:30 p.m., closed most major holidays. See website for more details.*

### Located on Milwaukee Hospital campus:



- Clinics Building  
8915 W. Connell Ct.  
Second floor, Suite 240  
Milwaukee, WI 53226

- Bullying
- Difficulty sleeping
- Feelings of anxiety, stress or panic attack
- Hyperactivity or attention issues
- Lack of interest in family or social activities
- Loss of appetite or feelings of isolation
- Mood disorders
- School avoidance
- Trouble focusing

**CENTRAL SCHEDULING** phone (414) 607-5280 / fax (414) 607-5288

# Neonatology

## OFFICE

phone (414) 266-6820 /

fax (414) 266-6979

## MILWAUKEE NICU

phone (414) 266-2950 /

fax (414) 266-3266

## FOX VALLEY NICU

phone (920) 969-7990 /

fax (920) 969-7969

Medical Director, Milwaukee Hospital

**Carey A. Ehlert, MD**

Medical Director, Fox Valley Hospital

**Michael A. Hokenson, MD**

Patient Care Director, Neonatal Services

**Katie Zazworskey, RN** (414) 266-4808 [kzazworskey@childrenswi.org](mailto:kzazworskey@childrenswi.org)

Manager, Neonatal Nurse Practitioners

**Deanna R. Finley, APNP** (414) 266-6588 [dfinley@childrenswi.org](mailto:dfinley@childrenswi.org)

- HOPE Clinic  
(Healthy Outcomes Post  
NICU Engagement)

*Send external referrals  
to: **CHW NEONATAL  
DEVELOPMENTAL  
FOLLOW UP***

**CHILDREN'S WISCONSIN PHYSICIAN CONSULTATION LINE (800) 266-0366**

HOPE Clinic Specialists

Laurel M. Bear, MD

Susan Cohen, MD



**Find Neonatology specialists  
at these Children's Wisconsin locations:**

- Fox Valley Hospital
- Milwaukee Hospital campus

**Specialty service collaborations:**

**MENOMONEE FALLS** Froedtert Menomonee Falls Hospital (262) 257-5070

**WEST BEND** Froedtert West Bend Hospital (262) 836-5053

**CENTRAL SCHEDULING** phone (414) 607-5280 / fax (414) 607-5288

## Nephrology

phone (414) 337-7140 / fax (414) 337-7145

**childrenswi.org/nephrology**

- \* *All referrals should be sent to Central Scheduling by fax at (414) 607-5288 or external referral via Epic:  
**CHW NEPHROLOGY CLINICS**  
Please do not send directly to the clinic.*

Medical Director

**Jennifer Jetton, MD**

Interests: Acute kidney injury, chronic kidney diseases and dialysis

Renal Ambulatory Director

**Wendy Labinski**

(414) 266-2852 wlabinski@childrenswi.org

Dialysis and Transplant Manager

**Emily Neibauer, MS, RN**

eneibauer@childrenswi.org

- Dialysis
- Hypertension program
- Incontinence and voiding dysfunction program
- Medical management of congenital conditions
- Polycystic kidney disease program
- Prenatal counseling for kidney abnormalities
- Renal program

### Ambulatory Manager

**Gwen Zabel, RN** gzabel@childrenswi.org

### Specialists

**Victoria Besser, MD**

**Ellen Cody, MD**

**Cristin Kaspar, MD**

Interests: Kidney stones, congenital kidney problems, chronic kidney disease, glomerular disease, hypertension

**Vaishali Singh, MD**

Interests: Dialysis, hypertension, kidney transplantation

**Rajasree Sreedharan, MD**

Interests: Acute kidney injury, congenital kidney problems, dialysis, hypertension and kidney transplantation

**Katie Sullivan, MD**

**Scott K. Van Why, MD**

Interests: Glomerular disease, hypertension, kidney transplantation and renal failure

### Advanced Practice Providers

**Shelley K. Chapman, APNP**

Interests: Kidney transplant

**CENTRAL SCHEDULING** phone (414) 607-5280 / fax (414) 607-5288

**Jacqueline K. Dake, APNP**

Interests: Dialysis

**Chelsea Kilgas, APNP**

Interests: Hypertension, nephrotic syndrome, acute kidney injury

**Find Nephrology specialists  
at these Children's Wisconsin locations:**

- Appleton Clinic
- Milwaukee Hospital campus



## Neurology

### CLINIC

phone (414) 266-3464 / fax (414) 266-3466

**childrenswi.org/neurosciences**

- \* *All referrals should be sent to Central Scheduling by fax at (414) 607-5288 or external referral via Epic:*  
**CHW NEUROLOGY CLINICS**

### Medical Director

**Matthew M. Harmelink, MD**

Interests: Electromyography, neuromuscular disorders and nerve conduction studies

### Director of Patient Care, Neurosciences

**Leilani Mazzone** (414) 907-0978

lmazzone@childrenswi.org

### Ambulatory Manager

**Lisa Marquardt** (414) 266-2834

lmarquardt@childrenswi.org

- Brachial plexus clinic
- Dizziness  
*Vertigo, room spinning/moving, send referrals to Neurology*  
*Lightheaded, wooziness, feeling faint, send referrals to Cardiology: **CHW CARDIOLOGY CLINICS***
- Headache with concerns for neurological causes  
*All others, refer to Pain and Headache Center: **CHW PAIN AND HEADACHE CLINICS***
- Neuromuscular diseases  
Referrals for autism, behavioral issues, learning disabilities, ADHD should go to Mental and Behavioral Health

**CENTRAL SCHEDULING** phone (414) 607-5280 / fax (414) 607-5288

## Specialists

### **Elham Abushanab, MD**

Interests: Neonatal neurology, seizures and infantile spasms

### **Samuel Adams, MD**

Interests: Neonatal neurology

### **Rene Andrade-Machado, MD**

Interests: Seizures and surgical epilepsy

### **Nancy Bass, MD**

Interests: General neurology, neuromuscular and neurogenetics

### **Raquel Farias-Moeller, MD**

Interests: Epilepsy, neurocritical care

### **Dominic B. Fee, MD**

Interests: Amyotrophic lateral sclerosis, brachial plexopathy, myasthenia gravis, myopathy and polyneuropathy

### **Kaylene Fiala, MD**

### **Melissa Holcomb, PA**

### **Pradeep Javarayee, MD**

Interests: Epilepsy and surgical epilepsy

### **Niyati Mehta, MD**

Interests: Neurocritical care

### **Lileth Joy H. Mondok, MD**

Interests: General neurology and immunoneurology

### **Hema Patel, MD**

Interests: Epilepsy and ketogenic diet

### **Namrata D. Patel, MD**

Interests: Neurocritical care

### **Shannon Pollock, MD**

Interests: Epilepsy, ketogenic diet

### **Shamshad X. Shahrukh, MD**

### **Avantika Singh, MD**

Interests: Neonatal neurology, infantile spasms

**Advanced Practice Providers****Ashley A. Andreoli, APNP**

Interests: Epilepsy and neurological disorders

**Kelsey Dewey, PA-C**

Interests: Brachial plexus and general neurology

**Krista Diiorio, NP**

Interests: General neurology

**Jenna L. Jozwik, APNP**

Interests: Neonatal neurology

**Erika L. Pyzik, PA-C**

Interests: General neurology

**Katie A. Ricciardi, PA-C**

Interests: Intractable epilepsy and ketogenic diet

**Rachel Sawdy, APNP**

Interests: Neurocritical care

**Laura L. Spychalla, PA-C**

Interests: General neurology

**Rhonda R. Werner, APNP**

Interests: Epilepsy, epilepsy surgery and ketogenic diet

**Find**

**Neurology specialists  
at these Children's  
Wisconsin locations:**

- Appleton Clinic
- Forest Home Clinic
- Kenosha Clinic
- Mequon Clinic
- Milwaukee Hospital campus
- New Berlin Clinic

# Neuropsychology

phone (414) 955-0660 /

fax (414) 607-5288

## Program Director

### **Jennifer I. Koop Olsa, PhD**

Interests: Developmental disorders, epilepsy and neurological disorders

## Specialists

### **Joseph L. Amaral, PhD**

Interests: Autism, developmental disorders and neurological disorders

### **Christina Casnar, PhD**

Interests: Autism genetic syndromes, congenital heart disease, genetic syndromes

### **Amy K. Heffelfinger-Miles, PhD**

Interests: Neurological disorders

### **Michelle M. Loman-Moudry, PhD**

Interests: Concussion management and epilepsy



**Find  
Neuropsychology  
specialists  
at this Children's  
Wisconsin location:**

- Milwaukee Hospital campus

The Pediatric Neuropsychology Clinic conducts evaluations of children 0-18 years old with cognitive concerns in the context of a medical or neurological condition, illness or injury that impacts the brain and its development.

- Brain tumors/cysts
- Congenital heart disease
- Genetic disorders
- Hydrocephalus/spina bifida
- Injury related to CNS vascular anomalies
- Oncology patients undergoing treatment
- Other neurosurgical intervention
- Prematurity/birth complications
- Seizures/epilepsy
- Sickle cell disease
- Stroke/hemorrhage
- Traumatic brain injury/concussion

## Neurosurgery

SCHEDULING FOR NEUROSURGERY PATIENT  
APPOINTMENTS

phone (414) 266-6435 / fax (414) 955-0131

**childrenswi.org/neurosurgery**

pediatricneurosurgery@mcw.edu

- \* *All referrals should be sent to Central Scheduling by fax at (414) 607-5288 or external referral via Epic: **CHW NEUROSURGERY CLINICS***

Medical Director

**Sean M. Lew, MD** (414) 266-6435

*Program Director, Neurosurgery Epilepsy*

Interests: Cervical spine, craniocervical junction abnormalities, epilepsy surgery, spine trauma and vascular diseases

Manager

**Lisa Marquardt** (414) 266-2834

lmarquardt@childrenswi.org

- **Head Shape Clinic**

*Concerns for head shape and macrocephaly refer to Neurosurgery: **CHW NEUROSURGERY CLINICS***

*Concerns for microcephaly refer to Neurology: **CHW NEUROLOGY CLINICS***

- *Spine injuries or abnormalities send referrals to Comprehensive Spine Clinic: **CHW SPINE PROGRAM***

More information available at

**childrenswi.org/  
referralguides**



Neurosurgery Nurse Coordinators (414) 266-6435

**Julianne C. Mallonee, BSN, RN, CPN**

*Pediatric Epilepsy Surgery Coordinator*

**Jane O'Brien, RN, BSN**

### Specialists

**Elsa Arocho-Quinones, MD**

**Andrew B. Foy, MD**

Interests: Brain and spine tumors, craniocervical junction abnormalities, hydrocephalus, spina bifida, spine trauma and vascular diseases

**Irene Kim, MD**

Interests: Brain and spine tumors, craniosynostosis and craniofacial disorders, epilepsy surgery, hydrocephalus, spina bifida and vascular diseases

### Advanced Practice Providers

**Tia L. Derflinger, PA-C**

**Anne E. Matthews, PA-C**

**Kristen Sircher, PA-C**

### Find

**Neurosurgery  
specialists**

**at these Children's  
Wisconsin locations:**

- Appleton Clinic  
*(consults and follow-ups only)*
- Milwaukee Hospital  
campus

**CENTRAL SCHEDULING** phone (414) 607-5280 / fax (414) 607-5288

# Ophthalmology

phone (414) 266-2020 / fax (414) 266-2027 [childrenswi.org/eye](http://childrenswi.org/eye)

- \* *All referrals should be sent to Central Scheduling by fax at (414) 607-5288 or external referral via Epic:  
**CHW OPHTHALMOLOGY CLINICS**  
Please do not send directly to the clinic.*

## Medical Director

### Alexander J. Khammar, MD

Interests: Amblyopia, congenital eye disease, nasolacrimal duct obstruction, retinopathy of prematurity and strabismus

## Ophthalmologists

### Smith Ann M. Chisholm, MD

Interests: Amblyopia, pediatric eye trauma and strabismus, Ptosis, oculoplastic surgery

### Deborah M. Costakos, MD

*Program Director, Retinopathy of Prematurity*

Interests: Genetic disorders affecting the eye, ocular development and retinopathy of prematurity

### Jacob Martin, MD



**Aparna Ramasubramanian, MD**

Interests: Retinoblastoma, strabismus, neurofibromatosis, ocular tumors

**Heather Stiff, MD**

Interests: Ophthalmology, amblyopia, dacryostenosis blocked tear duct, pediatric cataracts, retinopathy of prematurity, strabismus, stye hordeolum

**Optometrists****Simran Brar, OD****Alicia M. Chacon, OD**

Interests: Amblyopia and strabismus

**Samantha Czerniak, OD****Tracey J. Strombeck, OD**

Interests: Amblyopia and strabismus

**Find Ophthalmology specialists  
at these Children's Wisconsin locations:**

- Mequon Clinic
- Milwaukee Hospital campus
- New Berlin Clinic

# Orthopedics

## OFFICE

phone (414) 337-7300 | fax (414) 604-7509

**[childrenswi.org/orthopedics](http://childrenswi.org/orthopedics)**

## ORTHOPEDIC CENTER NURSE TRIAGE LINE

phone (414) 266-2411

## SPORTS LINE

phone (414) 604-7512

- \* *All referrals should be sent to Central Scheduling by fax at (414) 607-5288 or external referral via Epic: **CHW ORTHOPEDIC & SPORTS MEDICINE CLINICS***  
*Please do not send directly to the clinic.*

## Medical Director

### J. Channing Tassone, MD

Interests: Spine, trauma, cerebral palsy and general orthopedics



### Ambulatory Manager

**Kyle Scharer, MS, LAT** (414) 604-7260 [kscharer@childrenswi.org](mailto:kscharer@childrenswi.org)

### Orthopedic Surgery Specialists

**Bridget Ellsworth, MD**

Interests: Hip preservation and trauma

**John B. Erickson, DO**

Interests: Sports medicine, hip preservation and trauma

**Benjamin G. Escott, MD**

Interests: Cerebral palsy, fracture care, clubfoot and scoliosis

**Jessica M. Hanley, MD**

Interests: hand and upper extremity, and trauma

**Jeffrey P. Schwab, MD**

Interests: Cerebral palsy and general orthopedics

**Adam E. Thiessen, MD**

Interests: Spine, trauma, cerebral palsy, spina bifida, clubfoot and general orthopedics

**John G. Thometz, MD**

Interests: Spine, spina bifida, hip dysplasia

**Scott Van Valin, MD**

Interests: Sports medicine and trauma

**CENTRAL SCHEDULING** phone (414) 607-5280 / fax (414) 607-5288

### Non-Operative Orthopedics

**Alicia C. Zolkoske, MD**

Interests: Lower extremity development, clubfoot and hip dysplasia

### Advanced Practice Providers

**Jerrid Dokey, PA-C**

**Allison D. Duey-Holtz, APNP**

**Michelle K. Filzen, PA-C**

**Peter Fitzgerald, PA-C**

**Lisa C. Gamalski, PA-C**

**Anne M. Lange, PA-C**

**Megan E. Perinovic-Johnson, PA-C**

**Alejandra Poquette, PA-C**

**Kaylan R. Stoner, APNP**

**Christa D. Thalacker, APNP**

**Nicole S. Weisflog, PA-C**

### Orthopedic Psychology

**Nicholas Young, PhD**



**Find Orthopedics specialists  
at these Children's Wisconsin locations:**

- Appleton Clinic
- Delafield Clinic
- Greenfield Clinic
- Kenosha Clinic
- Mequon Clinic
- Milwaukee Hospital campus

## Otolaryngology

phone (414) 266-6479 / fax (414) 266-6989

**childrenswi.org/ent**

- \* *All referrals should be sent to Central Scheduling by fax at (414) 607-5288 or external referral via Epic:*  
**CHW ENT CLINICS**  
*Please do not send directly to the clinic.*

Medical Director

**Cecille G. Sulman, MD**

(414) 266-6467 csulman@mcw.edu

Ambulatory Director

**Michelle Verheyen, AuD, CCC-A**

(414) 266-1883 mverheyen@childrenswi.org

Division Administrator

**Jim B. Peterson** (414) 266-6575

- Aerodigestive and Foregut Clinic
- Alternatives to CPAP
- Cleft lip/cleft palate
- Cochlear implant
- Hearing Loss Program
- Saliva Control Program
- Trach Team
- Tracheostomy Ventilator Clinic
- Voice Clinic Program
- Velocardiofacial syndrome

## Specialists

### **David J. Beste, MD**

Interests: Endoscopic sinus surgery, airway reconstructive surgeries, otitis media, care of complex patients

### **Joel Blumin, MD**

Interests: Voice, throat, neurolaryngology, laryngeal biomechanics, spasmodic dysphonia

### **Robert H. Chun, MD**

Interests: Congenital head and neck masses, reconstructive tracheal and laryngeal surgery, salivary control, sleep apnea, swallowing difficulties and vascular anomalies

### **Valerie A. Flanary, MD**

Interests: Congenital head and neck masses, craniofacial disorders, hearing loss and otitis media

### **David R. Friedland, MD, PhD**

Interests: Cerumen removal, hearing disorders, hearing loss, mastoiditis, otitis externa (swimmer's ear), otitis media

### **Michael Gorelik, MD**

### **Steven A. Harvey, MD**

Interests: Neurotology, otolaryngology

**Joseph E. Kerschner, MD, FACS, FAAP**

Interests: Airway reconstructive surgeries, congenital head and neck masses, otitis media and vocal fold dysfunction

**Satish Kodali, MD**

Interests: Cerumen removal, nosebleeds, obstructive sleep apnea, otitis externa (swimmer's ear), otitis media, sinusitis, tonsillitis

**Timothy J. Martin, MD**

Interests: Congenital head and neck masses, sleep apnea and vocal fold dysfunction

**Michael E. McCormick, MD**

Interests: Airway obstruction and reconstruction, cleft lip and palate, head and neck masses, voice issues, otitis media and tonsil disease

**Sachin S. Pawar, MD**

Interests: Facial reconstruction, nasal airway obstruction, microtia and ear reconstruction, facial paralysis, facial trauma, and vascular and pigmented birthmarks

**John S. Rhee, MD**

Interests: Facial reconstruction, nasal airway obstruction, microtia and ear reconstruction, facial paralysis, facial trauma, and vascular and pigmented birthmarks

**Thomas C. Robey, MD**

Interests: Airway reconstructive surgeries, congenital head and neck masses, cystic fibrosis-related sinus surgery, thyroid surgery and vocal cord paralysis



**Sophie G. Shay, MD**

Interests: Airway reconstructive surgeries, congenital head and neck masses, thyroid surgery, swallowing disorders, sleep apnea and sinonasal disorders

**Advanced Practice Providers****Kathleen Dreyer, APNP****Kristina L. Keppel, APNP**

Interests: Cerumen removal, foreign body in ear, nose and airway, hearing disorders, nosebleeds, obstructive sleep apnea, otitis externa (swimmer's ear), otitis media, sinusitis, tonsillitis

**T. Roxanne Link, APNP**

Interests: Cerumen removal, epilepsy, foreign body in ear, nose and airway, hearing disorders, nosebleeds, obstructive sleep apnea, otitis externa (swimmer's ear), otitis media, sinusitis, tonsillitis

**Laurie A. Newton, APNP**

Interests: Cerumen removal, otitis media and sleep apnea

**Maria A. Park, PA-C**

Interests: Cerumen removal, foreign body in ear, nose and airway, hearing disorders, nosebleeds, obstructive sleep apnea, otitis externa (swimmer's ear), otitis media, sinusitis, tonsillitis

**Sharon K. Schroeder, APNP**

Interests: Ear and nasal foreign body removal, hearing loss, nosebleeds, otitis media and upper airway obstructions

**Jennifer K. Thompson, FNP**

Interests: Cerumen removal, foreign body in ear, nose and airway, hearing disorders, hearing loss, nosebleeds, obstructive sleep apnea, otitis externa (swimmer's ear), otitis media, sinusitis, tonsillitis

**Michelle L. Trampe, APNP**

Interests: Tracheostomy dependence

**Find Otolaryngology specialists  
at these Children's Wisconsin locations:**

- Delafield Clinic
- Greenfield Clinic
- Kenosha Clinic
- Mequon Clinic
- Milwaukee Hospital campus
- New Berlin Clinic

## Pain and Headache Center

phone (414) 266-2775 / fax (414) 266-1761

**childrenswi.org/painmanagement**

**\*** *All referrals should be sent to Central Scheduling by fax at (414) 607-5288 or external referral via Epic: **CHW PAIN AND HEADACHE CLINICS***

Medical Director

**Steven J. Weisman, MD**

Administrative Director

**Lynn M. Wolf** (414) 266-2803

lwolf@childrenswi.org

Medical Providers

**Stacy J.B. Peterson, MD**

**Lynn M. Rusy, MD**

**Michele K. Brown, APNP**

**Michelle L. Czarnecki, APNP**

**Madalyn Pelky, APNP**

- Back pain
- Cancer pain
- Chronic abdominal pain
- Chronic postoperative pain
- Complex Regional Pain Syndromes (CRPS)
- Headaches/migraines
- Integrated Healing Program
- Musculoskeletal pain/fibromyalgia
- Neuropathic pain
- Pain after major trauma and/or burns
- Pain-associated disability syndrome
- Sickle cell anemia pain

**CENTRAL SCHEDULING** phone (414) 607-5280 / fax (414) 607-5288

### Mental Health Providers

**Kimberly J. Anderson Khan, PsyD**

**Chasity T. Brimeyer, PhD**

**Monica L. Gremillion, PhD**

**Theresa Kapke, PhD**



### **Find Pain and Headache Center specialists at these Children's Wisconsin locations:**

- Mequon Clinic
- Milwaukee Hospital campus
- New Berlin Clinic

## Palliative Care

phone (414) 266-6469 / fax (414) 377-8701

**childrenswi.org/palliative**

### Administrative contacts

**Jennifer Nerat** (414) 266-6345

[jnerat@childrenswi.org](mailto:jnerat@childrenswi.org)

### Program Director

**Steven R. Leuthner, MD, MA**

### Specialists

**Rachael C. Ashworth, MD**

**Melissa A. Atwood, DO, MA**

**Erin Rholl, MD, MA**

**Charles B. Rothschild, MD**

### Advanced Practice Providers

**Laurie S. Good, APNP**

**Carrie A. Hecox, APNP**



### Find

**Palliative Care  
specialists**

**at this Children's  
Wisconsin location:**

- Milwaukee Hospital campus

**CENTRAL SCHEDULING** phone (414) 607-5280 / fax (414) 607-5288

## Pathology

phone (414) 266-2526 / fax (414) 266-2779

### Medical Director

#### Jason A. Jarzembowski, MD, PhD

*Medical Director, Pathology and Laboratory Medicine*

Interests: Anatomic and clinical pathology, pediatric solid tumors, perinatal and placental pathology and infant mortality prevention



#### **Find Pathology specialists at this Children's Wisconsin location:**

- Milwaukee Hospital campus

## Physical and Occupational Therapy

phone (414) 266-2858 [childrenswi.org/ptot](http://childrenswi.org/ptot)

### APPLETON CLINIC

(920) 969-5353

### SOUTHEAST REGIONAL OFF-SITE CLINICS

(414) 604-7530 / fax (414) 604-7521

- \* *All referrals should be sent to Central Scheduling by fax at (414) 607-5288 or external referral via Epic: **CHW PHYSICAL/OCCUPATIONAL THERAPY CLINICS** Please do not send directly to the clinic.*

Manager, Milwaukee Campus Outpatient

**Catherine Schaefer** (414) 266-2813

[cschaefer@childrenswi.org](mailto:cschaefer@childrenswi.org)

Manager, Milwaukee Campus Inpatient

**Carrie Einck** (414) 266-3381

[ceinck@childrenswi.org](mailto:ceinck@childrenswi.org)



**CENTRAL SCHEDULING** phone (414) 607-5280 / fax (414) 607-5288

Manager, Regional Clinics

**Mick Collins** [mjcollins@childrenswi.org](mailto:mjcollins@childrenswi.org)

Manager, Fox Valley

**Amy Van Donsel, MBA** (920) 969-5358 [avandonsel@childrenswi.org](mailto:avandonsel@childrenswi.org)



**Find Physical and Occupational Therapy specialists at these Children's Wisconsin locations:**

- Appleton Clinic
- Delafield Clinic
- Greenfield Clinic
- Kenosha Clinic
- Mequon Clinic
- Milwaukee Hospital campus
- New Berlin Clinic



## Physical Medicine and Rehabilitation

phone (414) 266-4841 / fax (414) 266-3485

**childrenswi.org/rehabilitation**

- \* *All referrals should be sent to Central Scheduling by fax at (414) 607-5288 or external referral via Epic:  
**CHW PHYSICAL MEDICINE & REHAB CLINICS**  
Please do not send directly to the clinic.*

Medical Director

**Kimberley L. Zvara, MD**

Interests: Baclofen pump, botulinum toxin injection, brachial plexus, brain injury and concussion, cerebral palsy and muscular dystrophy

Manager

**Lisa Marquardt** (414) 266-2834 lmarquardt@childrenswi.org

Specialists

**Karin S. Goodfriend, MD**

*Medical Director, Ambulatory-based PM&R*

Interests: Botulinum toxin injections, brain injury/concussion, cerebral palsy, spasticity management and spina bifida

**Mitchell O'Neill, MD**

**CENTRAL SCHEDULING** phone (414) 607-5280 / fax (414) 607-5288

**Stacy M. Stibb, DO**

*Medical Director, Hospital-based PM&R*

Interests: Spasticity management, amputee/prosthetic management, cancer rehab, spinal cord injury, brain injury, cerebral palsy and neuromuscular disorders

**Advanced Practice Providers****Renee Barany, APNP****Hannah E. Belknap, APNP**

Interests: Brain injury/concussion, cerebral palsy and spina bifida

**Julia J. Fishler, APNP**

Interests: Baclofen pumps, traumatic brain injury, spasticity management and wheelchairs

**Find Physical Medicine and Rehabilitation specialists at these Children's Wisconsin locations:**

- Appleton Clinic
- Kenosha Clinic
- Milwaukee Hospital campus
- New Berlin Clinic

## Plastic Surgery

phone (414) 266-2825 /

fax (414) 266-2957

**childrenswi.org/  
plasticsurgery**

*\* All referrals should be sent to Central Scheduling by fax at (414) 607-5288 or external referral via Epic: **CHW PLASTIC SURGERY CLINICS** Please do not send directly to the clinic.*

Medical Director

**Kant Y. K. Lin, MD**

Manager

**Stacy Zodrow**

(414) 337-9672

- Burns
- Constriction band syndrome
- Craniosynostosis
- Cleft lip/palate
- Facial fractures
- Facial deformities
- Fibrous dysplasia
- Gynecomastia
- Hemifacial microsomia
- Hyper/hypotelorism
- Keloids
- Lesions of face, scalp, ear, trunk and extremities
- Macromastia
- Macrostomia
- Malocclusion/dentofacial anomalies
- Microtia/ear deformities
- Neurofibromatosis
- Plagiocephaly
- Poland syndrome
- Prominent ears
- Pyogenic granulomas
- Scar revision
- Velopharyngeal insufficiency

Ambulatory Director

**Caroline Nesheim, BSN, RN, CPN** (414) 266-4987

Specialists

**Robert J. Havlik, MD**

**Kristen A. Klement, MD**

**Sameer Shakir, MD**

Advanced Practice Provider

**Leah B. Hunt, PA-C**



**Find Plastic Surgery specialists  
at these Children's Wisconsin locations:**

- Milwaukee Hospital campus
- New Berlin Clinic

# Pulmonary and Sleep Medicine

## OFFICE

phone (414) 266-6730 / fax (414) 266-6742

## SLEEP LAB

(414) 266-2790

**[childrenswi.org/pulmonary](http://childrenswi.org/pulmonary)**

**\*** *All referrals should be sent to Central Scheduling by fax at (414) 607-5288 or external referral via Epic: **CHW PULMONARY CLINICS or CHW SLEEP CLINICS***

## Medical Director

**Lynn A. D'Andrea, MD**

*Program Director, Tracheostomy/Home Ventilator; section chief, Pulmonary*

Interests: General pulmonary disorders including asthma, infant apnea/BPD and tracheostomies/home ventilators

## Medical Director, Sleep Center

**Hari Prasad Rao Bandla, MD**

Interests: Sleep medicine, asthma and general pulmonary disorders

**CENTRAL SCHEDULING** phone (414) 607-5280 / fax (414) 607-5288

## Pulmonary and Sleep Medicine Practice Manager

**Wendy Labinski** (414) 266-2852 wlabinski@childrenswi.org

### Specialists

#### **Louella B. Amos, MD**

Interests: General pulmonary disorders including asthma, pediatric sleep disorders and tracheostomies/home ventilators

#### **Nicholas J. Antos, MD**

Interests: General pulmonary disorders including asthma, cystic fibrosis and tracheostomies/home ventilators

#### **Julie A. Biller, MD**

Interests: General pulmonary disorders including cystic fibrosis

#### **Lauren M. Castner, MD**

Interests: Pulmonary and sleep medicine, chronic lung disease, cystic fibrosis, asthma, obstructive sleep apnea, weight management

#### **Sara K. Dawson, MD**

Interests: General pulmonary disorders

#### **Jennifer K. Henningfeld, MD**

Interests: General pulmonary disorders including asthma and tracheostomies/home ventilators

**Julie E. Noe, MD**

Interests: General pulmonary disorders including asthma, cystic fibrosis and tracheostomies/home ventilators

**Daiva E. Parakininkas, MD**

Interests: General pulmonary disorders including asthma, critical care and tracheostomies/home ventilators

**Juan P. Ruiz, MD**

Interests: General pulmonary disorders including asthma and tracheostomies/home ventilators

**Advanced Practice Providers****Nicole L. Brueck, APNP**

Interests: Cystic fibrosis

**Megan L. Grekowicz, APNP**

Interests: General pulmonary disorders including infant apnea/BPD

**Cecilia Lang, APNP**

Interests: Tracheostomies/home ventilators

**Social Worker****Sheila Dodds, MSW**

Interests: Tracheostomies/home ventilators



**Find Pulmonary and Sleep Medicine specialists at these Children's Wisconsin locations:**

- Appleton Clinic
- Delafield Clinic
- Mequon Clinic
- Milwaukee Hospital campus
- New Berlin Clinic





# Rheumatology

## CLINIC

phone (414) 266-2873 / fax (414) 266-3905

**childrenswi.org/rheumatology**

**\*** *All referrals should be sent to Central Scheduling by fax at (414) 607-5288 or external referral via Epic:*

**CHW RHEUMATOLOGY CLINICS**

*Please do not send directly to the clinic.*

## Medical Director

**Danielle Fair, MD**

Interests: Arthritis, rheumatology, dermatomyositis,  
spondyloarthropathies, systemic lupus erythematosus, vasculitis

## Ambulatory Director

**Caroline Nesheim, BSN, RN, CPN**

(414) 266-4987

## Specialists

**Emma Austenfeld, MD**

**CENTRAL SCHEDULING** phone (414) 607-5280 / fax (414) 607-5288

**James J. Nocton, MD**

Interests: Lyme disease and systemic lupus erythematosus

**Sara E. Sabbagh, DO**

Interests: Arthritis, dermatomyositis, spondyloarthropathies, scleroderma, systemic lupus erythematosus, vasculitis

**James W. Verbsky, MD, PhD**

Interests: Immune deficiency and dysregulation

**Find Rheumatology specialists  
at these Children's Wisconsin locations:**

- Appleton Clinic
- Kenosha Clinic
- Milwaukee Hospital campus

## Special Needs (Complex Care)

### OFFICE

phone (414) 266-6943 / fax (414) 266-2926

### DOWN SYNDROME CLINIC

phone (414) 266-6259 / fax (414) 266-4836

### REFERRAL LINE

phone (414) 266-6943

**childrenswi.org/specialneeds**

**\* External referral via Epic:  
CHW SPECIAL NEEDS CLINIC**

Medical Director, Complex Care Program

**Jessica L. Schnell, MD** (414) 266-6943

Program Coordinator, Down Syndrome Clinic

**Terri Couwenhoven** (414) 266-6259

tcouwenhoven@childrenswi.org

- **Complex care coordination**

Three or more chronic conditions involving three organ systems and requiring three or more medical specialists

One or more unplanned hospital stay lasting longer than five days OR at least 10 specialty clinic visits during the past year

Unmet care coordination needs

- **Down Syndrome Clinic  
childrenswi.org/  
downsyndrome**

### Specialists

**P. Galen DiDomizio, MD**

**Kimberly Jane Lee, MD**

*Interim Chief, Division of Special Needs*

**Rebecca Steuart, MD**

### Advanced Practice Providers

**Maura Brophey, APNP**

**Jill Grevenow, APNP**

**Juliana Jeffers, APNP**

**Sara K.G. Petre, APNP**

**Amanda R. Larson, APNP**

**Sara Quates, APNP**

**Kathryn Seidl, APNP**

**Erin Sirovina, APNP**

**Megan Teed, APNP**

**Apryl D. Weed, APNP**



**Find Special Needs (Complex Care) specialists  
at these Children's Wisconsin locations:**

- Milwaukee Hospital campus

## Speech

phone (414) 266-2934 / fax (414) 266-6189

**childrenswi.org/speech**

- \* *All referrals should be sent to Central Scheduling by fax at (414) 607-5288 or external referral via Epic:  
**CHW SPEECH CLINICS**  
Please do not send directly to the clinic.*

Medical Director

**Cecile G. Sulman, MD** (414) 266-6467

csulman@mcw.edu

Director of Therapies

**Stephanie Olive, MS, CCC-SLP**

(414) 266-6283

Northeast Manager of Rehab Services

**Amy Van Donsel, MBA** (920) 969-5358

avandonsel@childrenswi.org

- Articulation
- Augmentative and Alternative Communication (AAC)
- Feeding concerns under one year; if nursing, add lactation referral
- Fluency
- Language
- Social Skills
- Voice

Therapy Supervisors

Angie Birler, MS, CCC-SLP

Genevieve Kallies, MS, CCC-SLP



**Find Speech specialists  
at these Children's Wisconsin locations:**

- Appleton Clinic
- Child Development Center
- Delafield Clinic
- Forest Home Clinic
- Kenosha Clinic
- Mequon Clinic
- Milwaukee Hospital campus
- New Berlin Clinic

## Sports Medicine

### OFFICE

phone (414) 604-7512 / fax (414) 604-7509

### CONCUSSION LINE

phone (414) 337-8000

### SPORTS LINE

phone (414) 604-7512

**childrenswi.org/sportsmedicine**

- \* *All referrals should be sent to Central Scheduling by fax at (414) 607-5288 or external referral via Epic: **CHW ORTHOPEDIC & SPORTS MEDICINE CLINICS***  
*Please do not send directly to the clinic.*

### Medical Director

**Kevin D. Walter, MD**

Interests: Sports medicine and concussion management

### Ambulatory Manager

**Kyle Scharer, MS, LAT** (414) 604-7260

- Athletic training
- Concussion
- Dance Medicine Program
- Female Athlete Clinic
- Physical therapy
- Sports nutrition and counseling
- Sport psychology

**CENTRAL SCHEDULING** phone (414) 607-5280 / fax (414) 607-5288

Sports Medicine Community Relations Supervisor

**Kat Tase, LAT, PES** (414) 604-7500

Physical Therapist Manager

**Mick Collins** mjcollins@childrenswi.org

Primary Care Sports Medicine Specialists

**Shayne D. Fehr, MD**

Interests: Sports medicine, concussion management and ultrasound guided injections

**Kimberly M. Hornbeck, MD**

Interests: Sports medicine, concussion management and female athlete clinic

**Patrick Lehman, MD**

Interests: Sports medicine and concussion management

**Cynthia Dusel, APNP**

Interests: Sports medicine and female athlete clinic

Orthopedic Psychology

**Nicholas Young, PhD**



**Find  
Sports Medicine  
specialists  
at these Children's  
Wisconsin locations:**

- Delafield Clinic
- Greenfield Clinic
- Mequon Clinic



## Surgery

phone (414) 266-6550 /

fax (414) 266-6579

**childrenswi.org/  
pediatricsurgery**

**\*** *All referrals should be sent to Central Scheduling by fax at (414) 607-5288 or external referral via Epic: **CHW SURGERY CLINICS** Please do not send directly to the clinic.*

Surgeon-in-chief

**David M. Gourlay, MD**

(414) 266-6572

*Medical Director, Trauma*

Surgery Pediatric Division

Administrator

**Matthew Schultz** (414) 337-6919

mschultz2@childrenswi.org

- Abdominal wall defects
- Colorectal pediatric surgery
- Congenital anomalies and neonatal surgery
- Congenital bowel obstruction atresia and malrotation
- Congenital lobar emphysema
- Crohn's disease
- Endocrine surgery
- Esophageal atresia
- Fetal intervention and prenatal consultation
- Gastroesophageal reflux
- Hernia repair
- Hirschprung's disease
- Liver disease
- Oncology, tumors
- Ulcerative colitis

**CENTRAL SCHEDULING** phone (414) 607-5280 / fax (414) 607-5288

**Specialists****John J. Aiken, MD****Casey M. Calkins, MD****Brian T. Craig, MD****John C. Densmore, MD****Sophie Y. Dream, MD****Katherine Flynn-O'Brien, MD****Christina M. Georgeades, MD****Anai N. Kothari, MD****Nathan W. Kugler, MD****Dave R. Lal, MD, MPH****Caroline W. Maloney, MD, PhD****Alyssa R. Mowrer, MD****Abby E. Rothstein, MD****Jose H. Salazar Osuna, MD****John G. (Jack) Schneider, MD****Kyle J. Van Arendonk, MD, PhD****Amy J. Wagner, MD****Advanced Practice Providers****Sara Avery, PA-C****Susan Becker, PA-C****Lynn R. Calaway, PA-C****Diana M. Choren, PA-C****Terrance E. Derks, PA-C****Lori A. Duesing, APNP****Danielle N. Leranth, PA-C****Ruth Povlich, PA-C****Abigail B. Schroeder, PA-C****Carly Windt, PA-C**



**Find Surgery specialists  
at these Children's  
Wisconsin locations:**

- Appleton Clinic
- Delafield Clinic
- Mequon Clinic
- Milwaukee Hospital campus
- New Berlin Clinic



## Transplant Services

[childrenswi.org/transplant](http://childrenswi.org/transplant)

### BLOOD AND MARROW TRANSPLANT (BMT)

#### BMT Transplant Coordinators

##### **Rachel Dziedzic**

phone (414) 266-7491 / fax (414) 266-3795 [rdziedzic@childrenswi.org](mailto:rdziedzic@childrenswi.org)

##### **Jennifer Koscielak, BSN, RN**

phone (414) 266-7491 / fax (414) 266-3795 [jkoscielak@childrenswi.org](mailto:jkoscielak@childrenswi.org)

#### BMT Transplant Specialists

##### **Larisa Broglie, MD**

**David A. Margolis, MD**

**Amy M. Moskop, MD**

**Rachel A. Phelan, MD**

**Sridhar Rao, MD, PhD**

**Julie An M. Talano, MD**

*Medical Director,*

*Blood and Marrow Transplant*

#### BMT Transplant

#### Advanced Practice Providers

**Lynnette J. Anderson, APNP**

**Miranda G. Gries, APNP**

**Kellyn Munson, APNP**

**Elizabeth P. Thieleke, PA-C**

**HEART TRANSPLANT**

Heart Transplant Coordinators/Advanced Practice Providers  
phone (414) 266-2374 / fax (414) 266-3261

**Molly Brickler, APNP**

**Alyssa S. Pollow, APNP**

**Gail L. Stendahl, APNP**

**Elizabeth Weber, APNP**

Heart Transplant Cardiologists

**Steven J. Kindel, MD**

*Program Director, Pediatric Heart  
Failure & Heart Transplantation*

**Alex Raskin, MD**

Heart Transplant Cardiothoracic  
Surgeons

**Michael E. Mitchell, MD**

**Ronald K. Woods, MD, PhD**

(414) 266-2070

Heart Transplant Psychologists

**Cheryl L. Brosig Soto, PhD**

**Kristin H. Kroll, PhD**

## KIDNEY TRANSPLANT

Solid Organ Transplant Program and Dialysis Manager

**Emily Neibauer, MS, RN**

phone (414) 266-2684 / fax (414)266-8491 [eneibauer@childrenswi.org](mailto:eneibauer@childrenswi.org)

**Kidney Transplant Coordinators**

phone (414) 266-2844 / fax (414) 266-8491

**Shelley K. Chapman, APNP** [shchapman@mcw.edu](mailto:shchapman@mcw.edu)

**Angela Pedersen, RN** [apedersen@childrenswi.org](mailto:apedersen@childrenswi.org)

**Tanya Warner, RN** [twarner@childrenswi.org](mailto:twarner@childrenswi.org)

**Kidney Transplant Nephrologists**

**Matthew Cooper, MD**

**Craig C. Porter, MD**

**Vaishali Singh, MD**

**Rajasree Sreedharan, MD**

*Medical Director, Nephrology/Renal/  
Dialysis*

**Scott K. Van Why, MD**

**Kidney Transplant Surgeons**

phone (414) 805-6400 /

fax (414) 805-4343

**Calvin M. Eriksen, MD**

**Joohyun Kim, MD**

**Terra Pearson, MD**

**Michael Zimmerman, MD**

*Program Director, Kidney transplant*



## LIVER TRANSPLANT

### Liver Transplant Coordinators

phone (414) 266-1579 / fax (414) 266-3676

#### **Andrea Hintz, RN, BSN**

ahintz@childrenswi.org

#### **Stacey M. Lerret, PhD, CPNP**

slerret@childrenswi.org

#### **Janelle Rueter, RN, BSN**

jrueter@childrenswi.org

### Liver Transplant Gastroenterologists and Hepatologists

#### **Grzegorz W. Telega, MD**

*Medical Director, Liver transplant*

### Liver Transplant Surgeons

phone (414) 805-6400

#### **Calvin M. Eriksen, MD**

#### **Christopher P. Johnson, MD**

#### **Raj K. Prasad, MCh, MS, MBBS**

### Find

### Transplant Services specialists

### at these Children's Wisconsin locations:

- Milwaukee Hospital campus

**CENTRAL SCHEDULING** phone (414) 607-5280 / fax (414) 607-5288

## Urgent Care

### CHILDREN'S URGENT CARE LOCATIONS

phone (414) 266-4800

**[childrenswi.org/urgentcare](http://childrenswi.org/urgentcare)**

\* *Please use website for services and hours of operation.*

#### Program Director

**Amy R. Romashko, MD** (414) 266-7432

#### Urgent Care Services Director

**Laurie Smrz** (414) 266-3137

[lsmrz@childrenswi.org](mailto:lsmrz@childrenswi.org)







**Find Urgent Care**  
**at these Children's Wisconsin locations:**

- **Children's Urgent Care - Delafield** (262) 646-9977
- **Children's Urgent Care - Forest Home** (414) 567-5401
- **Children's Urgent Care - Kenosha** (262) 891-6600
- **Children's Urgent Care - Mayfair** (414) 337-8988
- **Children's Urgent Care - Mequon** (262) 518-2622
- **Children's Urgent Care - New Berlin** (262) 432-7599

## Urology

### CLINIC

phone (414) 266-6421

### OFFICE

phone (414) 266-3794 / fax (414) 266-6539

**childrenswi.org/urology**

- \* *All referrals should be sent to Central Scheduling by fax at (414) 607-5288 or external referral via Epic:  
**CHW UROLOGY CLINICS**  
Please do not send directly to the clinic.*

### Medical Director

**John V. Kryger, MD** (414) 337-7757

Interests: Ambiguous genitalia, bladder exstrophy epispadias, hypospadias, neurogenic bladder and urogenital sinus anomalies

- Bladder exstrophy
- Disorders of sexual development/ambiguous genitalia
- Hydronephrosis
- Fertility Preservation Program
- Renal calculi
- Sacral Neuromodulation Program
- Vesicoureteral reflux
- Voiding Improvement Program
- Uro/renal anomalies

## Specialists

### **Jonathan S. Ellison, MD** (414) 266-3794

Interests: Hydronephrosis, hypospadias, undescended testes, vesicoureteral reflux, kidney stone management and treatment and neurogenic bladder

### **Travis W. Groth, MD** (414) 266-1656

Interests: Bladder exstrophy epispadias, kidney stone management and treatment, robotic-assisted laparoscopic surgery, UPJ obstruction, undescended testes and vesicoureteral reflux

### **Elizabeth B. Roth, MD** (414) 337-7757

Interests: Ambiguous genitalia, bladder exstrophy epispadias, hydronephrosis including prenatally detected, hypospadias, kidney stone management and treatment, neurogenic bladder, robotic-assisted laparoscopic surgery

## Advanced Practice Providers

### **Matthew J. Armstrong, APNP**

Interests: Urinary tract infection, circumcision evaluations, incontinence and vesicoureteral reflux

### **Katherine E. Aussem, APNP**

Interests: Urinary tract infection, circumcision evaluations, incontinence, neurogenic bladder, pelvic floor biofeedback and vesicoureteral reflux

**Coleen W. Rosen, APNP**

Interests: Bladder exstrophy epispadias, urinary tract infection, circumcision evaluations, hydronephrosis, incontinence and vesicoureteral reflux

**Heidi H. Vanderpool, APNP**

Interests: Urinary tract infection, circumcision evaluations, incontinence, pelvic floor biofeedback, sacral neuromodulation and vesicoureteral reflux

**Find Urology specialists  
at these Children's Wisconsin locations:**

- Appleton Clinic
- Delafield Clinic
- Kenosha Clinic
- Mequon Clinic
- Milwaukee Hospital campus
- New Berlin Clinic

# Index

## NAMES

Abad Santos, Lynn N., APNP....	28	Ashworth, Rachael C., MD.....	115	Berg, Margie.....	17
Abushanab, Elham, MD .....	96	Atwood, Melissa A., DO, MA ....	115	Besser, Victoria, MD .....	93
Adam, Joseph.....	8	Auble, Bethany A., MD.....	60	Beste, David J., MD.....	109
Adams, Samuel, MD.....	96	Aussem, Katherine E., APNP....	145	Bice-Urbach, Brittany J., PhD... 80	
Agbim, Ifunanya, MD .....	66	Austenfeld, Emma, MD.....	127	Biller, Julie A., MD.....	124
Aguilera-Snyder, Vanessa, PsyD .....	83	Avery, Sara, PA-C.....	136	Bingen, Kristin M., PhD .....	38, 83
Aiken, John J., MD.....	136	Azul, Melissa, DO .....	33	Birler, Angie, MS, CCC-SLP .....	132
Altschaefl, Margaret, PhD.....	83	Baker, Kelly L., PA-C.....	43	Bitong, Janice A., MD .....	66
Amaral, Joseph L., PhD .....	98	Ballbach, Colleen R., APNP.....	86	Bleck, Amanda A., PhD .....	86
Amos, Louella B., MD.....	124	Banda, Julie M., APNP.....	68	Block, Joseph R., MD.....	40
Andekian, Elizabeth M., APNP.....	34	Bandla, Hari Prasad Rao, MD .....	123	Blumin, Joel, MD .....	109
Anderson Khan, Kimberly J., PsyD .....	114	Barany, Renee, APNP .....	120	Boger, Ravit, MD .....	76
Anderson, Lynnette J., APNP.....	37, 138	Barbeau, Lori R., Pediatric DDS.....	53	Bolling, Kristina M., APNP .....	28
Andrade-Machado, Rene, MD .....	96	Bartel, Mary L., MD.....	75	Branchford, Brian R., MD .....	33
Andreoli, Ashley A., APNP .....	97	Bartelt, Tera, MS, RN .....	76	Brandl, Emily, APNP.....	71
Antos, Nicholas J., MD .....	124	Bartz, Peter J., MD .....	39	Brandow, Amanda M., DO.....	33
Apps, Jennifer N., PhD.....	86	Basel, Donald G., MD .....	70	Brar, Simran, MD .....	103
Armstrong, Matthew J., APNP.....	145	Bass, Nancy, MD.....	96	Brickler, Molly, APNP.....	43, 139
Arocho-Quinones, Elsa, MD .....	101	Beacher, Daniel R., MD.....	40	Brimeyer, Chasity T., PhD.....	114
Arrington, Erica, MD .....	84	Bear, Laurel M., MD .....	91	Brogie, Larisa, MD.....	37, 138
		Becker, Susan, PA-C.....	136	Brophey, Maura, APNP.....	130
		Becktell, Kerri D., MD .....	34	Brosig Soto, Cheryl L., PhD .....	40, 80, 83, 139
		Begotka, Andrea M., PhD .....	83	Brown, Michele K., APNP.....	113
		Belanger, Scott.....	84	Brueck, Nicole L., APNP.....	125
		Belknap, Hannah E., APNP.....	120	Brumm-Larson, Jessica, PhD....	83
		Bengtson, Christine, APNP.....	61	Buelow, Becky J., MD.....	27
				Buelow, Matthew W., MD.....	16, 40

Burbach, Angie, APNP.....	71	Cody, Ellen, MD .....	93	Dawson, Sara K., MD.....	124
Burke, Michael J., MD.....	34	Cohen, Scott B., MD, MPH.....	40	Densmore, John C., MD.....	136
Burton, Marianne, PhD.....	86	Cohen, Susan, MD .....	91	Derflinger, Tia L., PA-C.....	101
Cabrera, Jose M., MD.....	66	Coleman, Bridget, RN.....	64	Derks, Terrance E., PA-C.....	136
Cabrera, Susanne M., MD.....	60	Collins, Mick .....	118, 134	Dewey, Kelsey, PA-C.....	97
Calaway, Lynn R., PA-C.....	136	Colvin, Zachary, DO .....	63	DiDomizio, P. Galen, MD.....	130
Calkins, Casey M., MD.....	136	Comstock, Grant, MD .....	78	Diiorio, Krista, NP .....	97
Campbell, Jeffrey, PA .....	36	Conner, Jeanne E., APNP, AE-C .....	28	Dodds, Sheila, MSW .....	125
Carlberg, Valerie, MD.....	55	Cooper, Matthew, MD.....	140	Dokey, Jerrid, APNP.....	106
Casnar, Christina, PhD.....	98	Corcoran, Justin, MD.....	78	Dolata-Drent, Debbie.....	17
Casper, Katie, APNP.....	36	Coren, Alison, MD.....	60	Donisch, Katelyn M., PhD.....	83
Castner, Lauren M., MD.....	124	Corning, Catelyn, RN .....	64	Dorow, Diane .....	17
Cava, Joseph R., MD, PhD .....	40	Costakos, Deborah M., MD.....	102	Dream, Sophie Y., MD.....	136
Chacon, Alicia M., OD.....	103	Couwenhoven, Terri.....	129	Dreyer, Kathleen, APNP.....	111
Chapman, Shelley K., APNP.....	93, 140	Coy, Kelly .....	65	Duesing, Lori A., APNP.....	136
Chaszczewski, Kasey, MD.....	40	Craig, Brian T., MD.....	136	Duey-Holtz, Allison D., APNP.....	106
Chawla, Raj Kiran, MD.....	23	Crandall, Lisa A., APNP, CPNP, AE-C.....	28	Dusel, Cynthia, APNP.....	134
Chayer, Robert P., MD.....	84	Creighton, Sara E., MD.....	40	Dziedzic, Rachel.....	138
Cheah, Po Ann, PsyD.....	81	Cridelich, Sarah, PA-C.....	82	Ehlert, Carey A., MD.....	90
Chisholm, Smith Ann M., MD.....	102	Crouse, Jennifer, MS, RD, CD, CDE.....	65	Ehrman, Wendi G., MD.....	23
Chiu, Asriani, MD.....	27	Cruz, Meredith, MD.....	63	Einck, Carrie.....	117
Chiu, Yvonne E., MD .....	55	Czarnecki, Michelle L., APNP... ..	113	Elkadri, Abdul Aziz K., MD .....	66
Choren, Diana M., PA-C .....	136	Czerniak, Samantha, OD.....	103	Ellison, Jonathan S., MD .....	145
Christensen, Arica, APNP .....	36	Dabrowski, Elizabeth, MD.....	60	Ellsworth, Bridget, MD .....	105
Chugh, Ankur A., MD .....	66	Dake, Jacqueline K., APNP .....	94	Engle, Sam, DO .....	60
Chun, Robert H., MD.....	109	D'Andrea, Lynn A., MD.....	123	Erickson, John B., DO.....	105
Cipriano, David J., PhD.....	86			Eriksen, Calvin M., MD.....	140, 141

Escott, Benjamin G., MD.....	105	Fraser, Pamela, MSM.....	53	Grady, Allison, APNP .....	36
Everhart, Samantha, PhD .....	83	Friedland, David R., MD, PhD.....	109	Graff, Kelly Elizabeth, MD.....	76
Fair, Danielle, MD .....	127	Frommelt, Michele A., MD.....	41	Graff, Zachary, MD .....	34
Fannin, Rebecca K., APNP .....	61	Frommelt, Peter C., MD.....	41	Gregg, David, MD .....	8
Farhoud, Inshirah, APNP.....	82	Gable, Samuel C., PhD .....	81	Grekowicz, Megan L., APNP....	125
Farias-Moeller, Raquel, MD .....	96	Gamalski, Lisa C., PA-C.....	106	Gremillion, Monica L., PhD .....	114
Farkas, Andrew, MD .....	78	Gariety, Jodie, RN.....	64	Gresl, Brittany, PhD .....	83
Fedderly, Raymond T., MD.....	41	Gasparri, Mario, MD.....	47	Grevenow, Jill, APNP .....	130
Fee, Dominic B., MD.....	96	Gedeit, Rainer, MD .....	14	Gries, Miranda G., APNP.....	37, 138
Fehr, Shayne D., MD .....	134	Genchanok, Allison, MS, CGC...	64	Griffis, Cristin, MS, CGC.....	72
Fiala, Kaylene, MD.....	96	Geoffrion, Tracy, MD .....	47	Grizzle, Kenneth L., PhD.....	81
Fiallo-Scharer, Rosanna V., MD .....	60	Georgeades, Christina M., MD .....	136	Groth, Travis W., MD.....	145
Fick, Angie, APNP.....	71	Gerardin, Jennifer F., MD.....	41	Gruber, Lauren (JoJo), PA-C....	36
Filzen, Michelle K., PA-C.....	106	Gerber, Stephanie, MS, CGC.....	72	Gudauskys, Todd M., MD .....	41
Finley, Deanna R., APNP .....	90	Gilmartin, Michael J., APNP .....	86	Gumm, Alexis Jo, MD .....	66
Firat, Selim Y., MD.....	36	Gimenez, Leslie M., MD.....	27	Gummin, David, MD .....	78
Fischer, Elizabeth, PhD .....	83	Ginde, Saili, MD, MPH.....	41	Hadjiev, Jennifer, MD.....	75
Fishler, Julia J., APNP .....	120	Giorgi, Hillary M., APNP .....	43	Handler, Stephanie S., MD .....	42
Fitzgerald, Garrett, MD.....	63	Giuliani, Lauren, MBA, LSSBB .....	32, 63	Hangiandreou, Gabriella A., MD .....	84
Fitzgerald, Peter, PA-C.....	106	Gniedziejko, Britney, AuD, CCC-A .....	30	Hanley, Jessica M., MD .....	105
Flanary, Valerie A., MD .....	109	Gonring, Kelsey, PhD .....	81, 83	Hanna, Jonathan, DDS.....	53
Flood, Veronica H., MD .....	33	Goodfriend, Karin S., MD .....	119	Hansen, Lauren, MS, RD, CD ....	24
Flynn-O'Brien, Katherine, MD .....	136	Good, Laurie S., APNP .....	115	Hanson, Maureen (Molly) K., DNP, FNP-BC, APNP .....	28
Foerster, Susan R., MD .....	41	Goot, Benjamin H., MD.....	41	Harker-Murray, Paul D., MD, PhD .....	32
Foley, Jessica L., PhD .....	81	Gorelik, Michael, MD.....	109	Harmelink, Matthew M., MD.....	95
Foy, Andrew B., MD.....	101	Gourlay, David M., MD .....	15, 135	Harvey, Steven A., MD.....	109
Francis, Jessica, MD .....	23			Hasse-Rupp, Brenda J., PA-C ...	56

Hauf, Jennifer L., APNP .....	28	Jandrisevits, Matthew D., PhD .....	86	Khammar, Alexander J., MD .....	16, 102
Havlik, Robert J., MD.....	122	Jarzembowski, Jason A., MD, PhD .....	16, 116	Kielczewski, Caroline A., CGC...	72
Hecox, Carrie A., APNP .....	115	Javarayee, Pradeep, MD.....	96	Kilgas, Chelsea, APNP .....	94
Heffelfinger-Miles, Amy K., PhD .....	98	Jeffers, Juliana, APNP.....	130	Kilway, Denise M., APNP .....	68
Hengel, Annemarie, APNP .....	68	Jentsch, Lisa, MBA, RN, NEA-BC .....	14	Kim, Irene, MD .....	101
Henningfeld, Jennifer K., MD .....	15, 124	Jetton, Jennifer, MD .....	92	Kim, Joohyun, MD .....	140
Henrickson, Kelly J., MD .....	76	Johnson, Christopher P., MD....	141	Kim, Rosa K., MD.....	84
Hettich, Kyndal, MD, RD, CD .....	24	Jones, Kelly L., MD .....	71	Kindel, Steven J., MD .....	42, 139
Hilgenberg, Andrea, APNP, PMHS .....	29	Jones, Rachel K., APNP .....	87	Kinney, Aaron .....	16
Hintz, Andrea, RN, BSN.....	141	Jozwik, Jenna L., APNP.....	97	Kirkpatrick, Edward C., DO.....	42
Hoag, Jennifer A., PhD.....	38, 83	Kaenkumchorn, Tanyaporn, MD .....	66	Kleinertz, Aaron, PA-C, MPAS.....	47
Hoffman, George M., MD .....	15, 25	Kallies, Genevieve, MS, CCC-SLP .....	132	Klement, Kristen A., MD .....	122
Hokenson, Michael A., MD.....	90	Kapke, Theresa, PhD .....	114	Kodali, Satish, MD .....	110
Holcomb, Melissa, PA .....	96	Karrento, Katja K., MD .....	67	Kokta, Paige, APNP .....	68
Holland, Kristen E., MD .....	56	Karst, Jeffrey S., PhD .....	38, 83	Koop Olsta, Jennifer I., PhD .....	98
Hornbeck, Kimberly M., MD.....	134	Karthauser, Gabrielle M., PA-C .....	56	Kopesky, Jessica, MS, RD, CSP, CD .....	73
Howard, Rachel, PA.....	23	Kaspar, Cristin, MD.....	93	Koscielak, Jennifer, BSN, RN....	138
Hulderman, Macaire, DDS .....	53	Katzmark, Lindsey M., APNP ....	43	Kothari, Anai N., MD .....	136
Humphrey, Stephen R., MD.....	56	Kawa, Jacqueline M., PhD.....	83	Koth, Kathleen A., DO .....	84
Hunker, Nicole L., APNP .....	43	Kearl, Tyce, MD .....	34	Kovach, Joshua R., MD .....	42
Hunt, Leah B., PA-C.....	122	Kelling, Hope, APNP.....	24	Kovacic, Karlo, MD .....	67
Huppler, Anna R., MD .....	76	Keppel, Kristina L., APNP .....	111	Kowalczyk, Lisa, BSN, RN.....	64
Hyland, Kathryn, APNP .....	23	Kerschner, Joseph E., MD, FACS, FAAP .....	110	Kroll, Kristin H., PhD .....	139
Ingle, Jennifer L., PA-C, MHS....	47			Kryger, John V., MD .....	16, 144
Ipsarides, Jason, APNP.....	87			Kudek, Matthew R., MD .....	35
Iyer, Pallavi, MD.....	59			Kugler, Nathan W., MD .....	136



Kukec, Lisa.....	26	Lowe, Sara A., APNP.....	29	McCann, Colleen T., APNP .....	62
Labinski, Wendy.....	26, 92, 124	Luce, Erica .....	80, 83	McCarrier, Julie, MS, CGC.....	72
Lal, Dave R., MD, MPH .....	136	MacGinnitie, Andrew, MD, PhD.....	26	McClone, Danielle, APNP.....	24
Lalor, Leah, MD.....	56	Mack, Cara L., MD.....	65	McCormick, Michael E., MD .....	110
Lang, Cecilia, APNP.....	125	Madrzak, Michael R., PA-C, MPAS.....	46	McCown, Hillary L., APNP .....	34
Lange, Anne M., PA-C.....	106	Magurany, Lisa.....	17	McFadden, Vanessa, MD.....	75
Larson, Amanda R., APNP .....	130	Makrides, Jen, MD.....	23	McNally, Megan, APNP .....	69
Laus, Mary K., APNP .....	34	Malec, Lynn M., MD.....	33	McSorley, Brianna, MD .....	67
Lee, Kimberly Jane, MD.....	130	Mallonee, Julianne C., BSN, RN, CPN.....	101	McSweeney, Jane J., APNP.....	82
Lee, Rose, MD.....	67	Maloney, Caroline W., MD, PhD.....	136	Meder, Lisa, MBA.....	23, 80, 83
Lehman, Patrick, MD.....	134	Manak, Colleen, MD.....	85	Medley, Tia, DNP .....	62
LeNoble, Jennifer, PhD .....	83	Mangarelli, Kim, BSN, RN.....	63	Mehta, Niyati, MD.....	96
Leranth, Danielle N., PA-C.....	136	Margolis, David A., MD.....	15, 37, 138	Meiser, Corynne, LCSW .....	24
Lerner, Diana G., MD .....	67	Marik, Patricia K., PsyD.....	83	Melville, Anna L., APNP .....	87
Lerret, Stacey M., PhD, CPNP.....	68, 141	Marquardt, Lisa.....	95, 100, 119	Menon, Seema, MD.....	22, 23
Leuthner, Steven R., MD, MA.....	115	Martinez, Amanda, RMA, BSHA .....	39	Merck, Tara T., RN, MSN, CPNP.....	15
Lewis, Gina M., APNP .....	71	Martin, Jacob, MD .....	102	Mestel, Kaegan, MS, CGC.....	73
Lew, Sean M., MD.....	100	Martin, Timothy J., MD.....	110	Meyer, Michael T., MD .....	52
Liberio, Nicole, MD.....	33, 37	Massey, Leora, MD.....	85	Michel, Lena C., PA-C.....	43
Liesch, Shari K., APNP .....	61	Mattern, Jason.....	70	Miranda, Adrian, MD.....	67
Lin, Kant Y. K., MD .....	121	Matthews, Anne E., PA-C.....	101	Mitchell, Michael E., MD.....	46, 139
Link, T. Roxanne, APNP .....	111	May, Lynde Eliot, PA-C.....	47	Mitchell, Michelle L., MD .....	76
Linsky, Paul, MD.....	47	Mazzone, Leilani.....	95	Molitor, Stephen J., PhD .....	83
Lohse, Valerie, APP.....	36			Mondok, Lileth Joy H., MD.....	96
Loman-Moudry, Michelle M., PhD .....	98			Morales, Alicia, APNP.....	77
Long, Erin, PhD.....	81			Moskop, Amy M., MD.....	37, 138
				Mowrer, Alyssa R., MD.....	136

Munson, Kellyn, APNP.....	37, 138	Patterson, Jenny.....	40	Quates, Sara, APNP.....	130
Muriello, Michael J., MD.....	71	Pawar, Sachin S., MD.....	110	Quirk, Kelsey, APNP.....	36
Mustafaraj, Adiona, PsyD.....	83	Pearce, Jean I., MD.....	58	Rabbitt, Angela L., DO.....	48
Neibauer, Emily, MS, RN....	92, 140	Pearson, Terra, MD.....	140	Radtke, Heather, MS, CGC.....	73
Nelson, Nicole K., MHA, PT, MPT.....	14	Pedersen, Angela, RN.....	140	Ramasubramanian, Aparna, MD.....	103
Nerat, Jennifer.....	115	Pelky, Madalyn, APNP.....	113	Rao, Sridhar, MD, PhD.....	37, 138
Nesheim, Caroline, BSN, RN, CPN.....	56, 122, 127	Pelz, Barry J., MD.....	27	Raskin, Alex, MD.....	42, 139
Newton, Laurie A., APNP.....	111	Perinovic-Johnson, Megan, PA-C.....	106	Rauscher, Jennifer E., APNP....	44
Nocton, James J., MD.....	128	Peterson, Erika, MD.....	63	Remiker, Allison S., MD.....	34
Noe, Joshua D., MD.....	67	Peterson, Jim L.....	108	Reyes-Roberson, Jessica, APNP.....	87
Noe, Julie E., MD.....	125	Peterson, Nick, DBA, FACHE.....	39, 46	Rhee, John S., MD.....	110
O'Brien, Jane, RN, BSN.....	101	Peterson, Stacy J.B., MD.....	113	Rholl, Erin, MD, MA.....	115
Offord, Stephanie J., APNP.....	72	Petre, Sara K.G., APNP.....	130	Ricciardi, Katie A., PA-C.....	97
Olive, Stephanie, MS, CCC-SLP.....	131	Phelan, Rachel A., MD.....	37, 138	Rios, Monica, APNP.....	87
O'Neill, Mitchell, MD.....	119	Phelps, Jessica C., MD.....	85	Robbins, Kathryn, APNP.....	36
Orvold, Hope T., APNP.....	58	Pierre, Laura, DNP.....	62	Roberts, Jamie, PsyD.....	81
Osen, Kirsten, APNP.....	69	Player, Brittany, DO.....	77	Robey, Thomas C., MD.....	110
Ott, Amy, MS, CGC.....	73	Pollock, Shannon, MD.....	96	Romashko, Amy R., MD.....	142
Page, Kristin M., MD, MHS, MEd.....	37	Pollow, Alyssa S., APNP.....	139	Rosen, Coleen W., APNP.....	146
Palma-Sisto, Paola A., MD.....	61	Poquette, Alejandra, PA-C.....	106	Roth, Elizabeth B., MD.....	145
Parakininkas, Daiva E., MD.....	125	Porter, Craig C., MD.....	140	Rothschild, Charles B., MD.....	115
Parent, Melanie, APNP.....	44	Povlach, Ruth, PA-C.....	136	Rothstein, Abby E., MD.....	136
Park, Maria A., PA-C.....	111	Prasad, Raj K., MCh, MS, MBBS.....	141	Rudd, Nancy, APNP.....	44
Patel, Hema, MD.....	96	Prell, Jordyn, MS, CGC.....	73	Rueter, Janelle, RN, BSN.....	141
Patel, Namrata D., MD.....	96	Punzalan, Rowena C., MD.....	33	Ruiz, Joree A., PA-C.....	56
		Pyzik, Erika L., PA-C.....	97	Ruiz, Juan P., MD.....	125
				Rumler, Sarah M., DO.....	35

Rusy, Lynn M., MD .....	113	Scott, Ann E., APNP .....	44	Snyderman, Michelle A., MD.....	80
Ryan Loker, Kathleen T., MD.....	76	Scott, Jake P., MD.....	25	Spahr, Christopher D., MD.....	14
Rysdyk, Sarah E., PsyD.....	81	Scott Schwoerer, Jessica A., MD .....	71	Spychalla, Laura L., PA-C.....	97
Sabbagh, Sara E., DO .....	128	Segar, David, MD .....	42	Sreedharan, Rajasree, MD .....	93, 140
Sage, Katy E., PhD .....	83	Seidl, Kathryn, APNP.....	130	Steinberg, Joshua A., MD .....	27
Salazar Osuna, Jose H., MD.....	136	Shah, Nisha, MD .....	85	Steineck, Angela, MD.....	35
Samyn, Margaret M., MD.....	42	Shahrukh, Shamshad X., MD....	96	Stendahl, Gail L., APNP .....	44, 139
Sandage, Scott J., DO .....	85	Shakir, Sameer, MD .....	122	Stengrevics, Jennifer, PA-C.....	72
Sandlow, Samantha, MS, CGC.....	64	Shaw, Peter H., MD.....	35	Steuart, Rebecca, MD.....	130
Saudek, David E., MD .....	42	Shay, Sophie G., MD .....	111	Stibb, Stacy M., DO .....	120
Sawdy, Rachel, APNP.....	97	Sheets, Lynn K., MD.....	48	Stiff, Heather, MD.....	103
Scalucci, Jack .....	14	Siemiawski, Brittany, DNP .....	62	Stoner, Kaylan R., APNP.....	106
Schaefer, Catherine .....	117	Silverman, Alan H., PhD.....	83	Storm, Heidi A., PhD .....	86
Schaeren, Kaitlin M., APNP .....	24	Singh, Anoop K., MD.....	43	Strombeck, Tracey J., OD .....	103
Scharer, Kyle, MS, LAT.....	105, 133	Singh, Avantika, MD .....	96	Stuckert, Eric .....	59
Schloemer, Nathan, MD .....	35	Singh, Emily, MS, CGC.....	73	Sullivan, Katie, MD.....	93
Schmidt, Debra J., APNP.....	36	Singh, Nikki, MD .....	43	Sulman, Cecille G., MD .....	108, 131
Schneider, John G. (Jack), MD .....	52, 136	Singh, Vaishali, MD.....	93, 140	Syverson, Erin, MS, CGC .....	73
Schnell, Jessica L., MD .....	129	Sircher, Kristen, PA-C.....	101	Talano, Julie An M., MD.....	36, 138
Schroeder, Abigail B., PA-C.....	136	Sirovina, Erin, APNP.....	130	Tallar, Matthew T., MD.....	28
Schroeder, Sharon K., APNP .....	112	Slusar, Kristen J., PA-C.....	36	Tanaka, Ryuma, MD .....	35
Schulteis, Daniel R., MD .....	80	Smith, Candice, APNP.....	36	Tanem, Jena B., APNP.....	44
Schultz, Matthew .....	135	Smith, Emily, MD.....	63	Tase, Kat, LAT, PES .....	134
Schwab, Jeffrey P., MD .....	105	Smith, Jacquelyn J., PhD .....	83	Tassone, J. Channing, MD.....	104
Schwartz, Cindy L., MD, MPH ...	35	Smith, Jessica, MD .....	63	Teed, Megan, APNP.....	130
Scoptur, Carolyn, APNP .....	72	Smith, Ryan G., PA-C, MPAS .....	47	Telega, Grzegorz W., MD.....	66, 141
		Smrz, Laurie .....	142	Thalacker, Christa D., APNP.....	106

Theobald, Jillian, MD.....	78	Verheyen, Michelle, AuD, CCC-A .....	30, 108	Wolf, Lynn M.....	113
Thew, Margaret, DNP.....	22	Vicetti Miguel, Claudia P., MD...	77	Woodard, Libby, APNP.....	64
Thieleke, Elizabeth P., PA-C .....	37, 138	Vo, Nghia (Jack), MD.....	15	Woods, Ronald K., MD, PhD.....	46, 139
Thiessen, Adam E., MD .....	105	Vukovich, Melissa, NP.....	24	Wrzosek, Marika I., MD.....	85
Thometz, John G., MD.....	105	Wagner, Amy J., MD.....	136	Yale, Erin.....	14
Thompson, Chelsey .....	59	Wall, Meghan A., PhD.....	83	Yale, Sarah, MD.....	75
Thompson, Jennifer K., FNP .....	112	Walter, Kevin D., MD.....	133	Young, Nicholas, PhD .....	106, 134
Tillman, Kathryn A., APNP .....	44	Warner, Tanya, RN.....	140	Zabel, Gwen, RN.....	93
Titus, Madeline A., PA-C.....	36	Weber, Elizabeth, APNP.....	44, 139	Zabrowski, Douglas R., MD.....	68
Tower, Richard L., MD.....	35	Weed, Apryl D., APNP.....	130	Zafra, Heidi T. V., MD.....	28
Trampe, Michelle L., APNP .....	112	Wegter, Megan, APNP .....	36	Zahrt, Dawn M., PhD.....	82
Troy, Peggy.....	14	Weik, LuAnn, MS, CGC.....	73	Zaspel, Jennifer, MD.....	85
Turner, Scott .....	14	Weisflog, Nicole S., PA-C.....	106	Zazworskey, Katie, RN .....	90
Vaidy, Katherine, MD.....	68	Weisman, Steven J., MD.....	113	Zelhofer, Brooke E., APNP .....	62
Van Arendonk, Kyle J., MD, PhD .....	136	Wenzel, Amanda, MD.....	68	Zhu, Frank, MD .....	77
Vanderpool, Heidi H., APNP... ..	146	Werner, Rhonda R., APNP.....	97	Zimany, Albina, MD.....	85
Van Donsel, Amy, MBA.....	118, 131	Willoughby, Rodney E., MD .....	77	Zimmerman, Michael, MD.....	140
Van Valin, Scott, MD.....	105	Wilson, Samantha L., PhD, IMH-E® IV.....	82	Zodrow, Stacy.....	56, 121
Van Why, Scott K., MD .....	93, 140	Winchel, Amber, APNP.....	44	Zolkoske, Alicia C., MD.....	106
Vepraskas, Sarah, MD.....	75	Windt, Carly, PA-C .....	136	Zorek, Karen, MD.....	68
Verbsky, James W., MD, PhD ...	128	Wolfgram, Peter M., MD .....	61	Zosel, Amy, MD.....	78
				Zvara, Kimberley L., MD .....	119

## SECTIONS

Access Center .....	9	Gastroenterology, Hepatology and Nutrition .....	65-69	Pain and Headache Center .....	113-114
Adolescent Medicine .....	22-24	Genetics .....	70-74	Palliative Care .....	115
Anesthesiology .....	25	Hospital Medicine .....	75	Pathology .....	116
Asthma, Allergy and Immunology .....	26-29	Imaging .....	7-8	Physical and Occupational Therapy .....	117-118
Audiology .....	30-31	Infectious Disease .....	76-77	Physical Medicine and Rehabilitation .....	119-120
Cardiology .....	39-45	Lab .....	5	Physician Consultation Line .....	2
Cardiothoracic Surgery .....	46-47	Leadership .....	14-16	Physician Support Services .....	17
Central Scheduling .....	3	Locations .....	10-12	Plastic Surgery .....	121-122
Child Advocacy Hospital Consult Team .....	48-50	MACC Center for Cancer and Blood Disorders .....	32-38	Pulmonary and Sleep Medicine .....	123-126
Critical Care .....	51-52	Medical Toxicology Clinic .....	78	Rheumatology .....	127-128
Critical Care, Emergency and Trauma Services .....	13	Mental and Behavioral Health .....	79-88	Special Needs (Complex Care) .....	129-130
Dental Center .....	53-54	Neonatology .....	90-91	Speech .....	131-132
Dermatology .....	55-57	Nephrology .....	92	Sports Medicine .....	133-134
Emergency Medicine .....	58	Neurology .....	95-97	Surgery .....	135-137
Endocrinology and Diabetes .....	59	Neurophysiology .....	98-99	Transplant Services .....	138-141
Family Support Services .....	18	Neurosurgery .....	100-101	Urgent Care .....	142-143
Fetal Concerns Center .....	63-64	Ophthalmology .....	102	Urology .....	144-146
Frequently Used Numbers ...	19-21	Orthopedics .....	104-107	Welcome .....	1
		Otolaryngology .....	108-112		

# Children's Wisconsin services

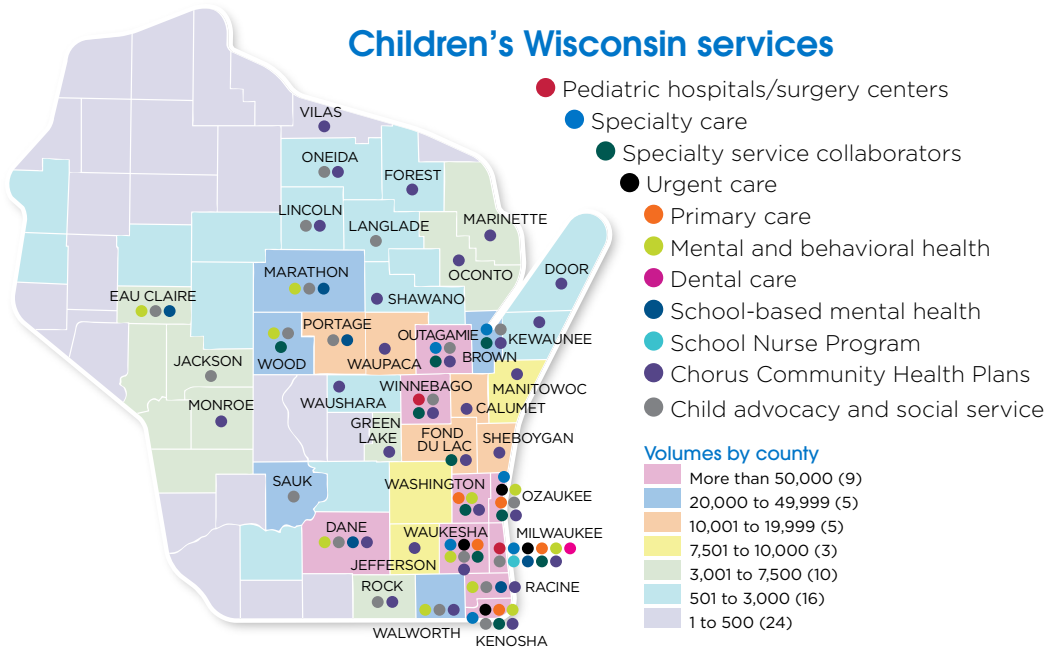

*Note: Volumes include hospital and clinic visits (in-person and virtual), mental and behavioral health visits, Chorus Community Health Plans participants, calls to the Wisconsin Poison Center, e-Learning course enrollments and community services program connections with families.*

# Notes



Children's Wisconsin  
PO Box 1997  
Milwaukee, WI 53201-1997  
(414) 266-5420  
[mdconnect@childrenswi.org](mailto:mdconnect@childrenswi.org)